The Egyptian Gazette

THE EASTERN TELEGRAPH COMPANY, LIMITED.

NORDDEUTSCHER LLOYD

No. 7,593 | ALEXANDRIA, SATURDAY, SEPTEMBER 8, 1906 | EIGHT PAGES P. 1.

This Company's system of submarine telegraph cables is the most direct and quickest means of communication from Egypt to Europe, North and South America, East, South and West Africa India, Australia, New Zealand, China and Japan.

To secure quick transmission, telegrams should be marked **Via Eastern.**

For latest average time to London, see daily bulletin in this paper.

STATIONS IN EGYPT: Alexandria, Cairo, Suez, Port-Tewfik, Port-Said, Suakin, Head Office, London.

BREMEN.
EXPRESS MAIL STEAMERS
FROM
ALEXANDRIA, PORT SAID, and SUEZ,
TO
NAPLES, MARSEILLES,
GENOA, SOUTHAMPTON, ANTWERP,
BREMEN, HAMBURG, AMERICA,
EASTERN ASIA, AUSTRALIA Etc.
For Particulars see Advertisement below.
7-10-906

Peninsular and Oriental S. N. Company.

Summer Rates will be charged from 1 May to 31 October.

	1st.	2nd
London	£ 14. 5/	£ 9.
Marseilles...	£ 9. 15/	£ 6 15/
Brindisi	£ 6. 15/	—

Subject to the usual 25 % reduction for returning.

The through Steamers for Marseilles and London are intended to leave Port Said after the arrival of the 11 a.m. train from Cairo, every Tuesday. A steam tender will meet the train to convey passengers to the ship.

The Brindisi Express Steamers leave Port Said directly the Indian Mails arrive. Passengers can go on board the evening before. Combined fare to London by sea and train de luxe via Brindisi or via Marseilles £19.4.11.

For all further information apply to the Company's Agents.

Messrs. THOS. COOK & Son (Egypt) Ltd. ... ... CAIRO.
GEORGE HOTTA, Esq. ... ... PORT SAID.
Messrs. HAMILDEN & Co. ... ... ALEXANDRIA.
F. G. DAVIDSON, Superintendent P. & O. S. N. Company in Egypt ... SUEZ.

ORIENT-ROYAL MAIL LINE.

OUTWARD TO ALEXANDRIA.

R.M.S. **Oruba** will leave Suez about October 8 ; R.M.S. **Orontes** will leave Suez about Sept. 21
HOMEWARD to NAPLES, MARSEILLES, GIBRALTAR, PLYMOUTH, LONDON, TILBURY.
R.M.S. **Orotava** will leave Port Said Sept. 11 ; R.M.S. **Omrah** will leave Port Said Sept. 18

SUMMER FARES { Port Said to Marseilles..... 1st Class, £ 8.15. 2nd Class, £ 5.15. 3rd Class, £ 3.
" " Plymouth or Tilbury..... " 14.10. " 9.10. " 6.
" " Naples..... " 12. " 8. " 5.

Passengers returning by the Line obtain one-third rebate off the above fares if leaving England before the end of October.

Agents: Cairo—THOS. COOK & SON. Alexandria—R. J. MOSS & Co.—For all particulars apply
Wm. STAPLEDON & Sons, Port Said and Port Tewfik (Suez). 31-12-906

BIBBY LINE MAIL TWIN-SCREW STEAMERS.

REDUCED SUMMER FARES MAY TO OCTOBER.

Port Said to Tilbury £12.15.0 and Port Said to Marseilles £9.0.0.

Passengers returning by the Line will be granted a rebate of 33 o/o off the full fare i.e. Liverpool to Port Said £11.6.8 and Derbyshire to Port Said £8.0.0.

OUTWARD to COLOMBO, VITIGOREN, RANGOON HOMEWARDS to MARSEILLES and LONDON.
Departure from Suez. Departure from Port Said.

S.S. **Warwickshire,** 7966 tons, Sept. 13 | S.S. **Derbyshire** 6,636 tons, Sept. 17
Agents—Cairo: THOS. COOK & SON. Suez & Port Said: Wm. STAPLEDON & SONS. 31-12-906

KHEDIVIAL MAIL LINE.

FAST BRITISH PASSENGER STEAMERS.

Greece-Turkey Line.

Express steamers leave Alexandria every Wednesday at 4 p.m. for PIRÆUS, SMYRNA, MITYLENE, and CONSTANTINOPLE. In connection with Orient Express train-de-luxe for Vienna, Paris, and London. ***Palestine-Syria Line.***

Fast steamers leave Alexandria every Saturday at 4 p.m., and Port Said every Sunday at 6 p.m., for JAFFA (for Jerusalem), CAIFFA (for Nazareth), BEYROUT (for Damascus,) TRIPOLI, ALEXANDRETTA, MERSINE, continuing in alternate weeks to LARNACA and LIMASSOL (Cyprus.) ***Red Sea Line.***

Steamers leave Suez weekly on Wednesday at 6 p.m. for Port Sudan and Suakin direct returning from Suakin every Wednesday noon. Every Monday at 5 p.m. a steamer leaves Suez for Jeddah continuing every other week to Suakin, Massowah, Hodeidah, Aden. Intermediate steamers do not proceed beyond Jeddah but call at Tor, (for Sinai) El Wedj and Yambo as required.

N.B.—Deck chairs provided for the use of passengers, excellent cuisine and table wine free. Steamer plans may be seen and passages booked at the Company's Agencies at Alexandria, Cairo, Port Said, and Suez, or at THOS COOK & SON or other Tourist Agency. 31-12-906

The Moss S.S. Company, Ltd.

For LIVERPOOL calling at MALTA (Messrs. JAMES MOSS & Co., 31, James St., Liverpool, Managers.)

*Amazia.....	Tons 4,800	*Shephren	Tons 5,000	*Mesoria	Tons 7,500
*Sudria	" 6,000	Memphis	" 5,500	*Thera.....	" 5,900
*Karnak.	" 8,000	Memphian	" 6,000	*Phiia.....	" 5,900

Ramses	Tons 9,900
Seti	" 5,000
Tuber.....	" 5,000

*Second class accommodation only, unless specially reserved.—Fares : Alexandria to Liverpool, 1st £14 Single, £24 Return, 2nd, £8 Single, £15 Return.—To Malta, 1st, £5 Single, £9 Return, 2nd, £3 Single, £5 Return,—Extra tickets available for six months. S.S. ..... will sail on the berth, will sail on or about ..... to be followed by S.S. .....
Through freight rates on cotton, etc., to Lancashire inland towns, Boston, New York and other U.S.A. towns, obtained on application. Cargo taken by special agreements only. Passenger Tickets also issued inclusive of Railway fare through to and from Cairo.
27-11-906 For particulars apply R. J. MOSS & Co., Alexandria Agents.

P. HENDERSON & CO's LINE.

Steamers leave SUEZ and PORT SAID fortnightly for LONDON or LIVERPOOL direct.
Fare (home.) £10 Passengers returning by end October allowed 20 % off outward fare (£14).
S.S **Tenedos** 7100 Tons will leave PORT SAID about September 13 for London,
" **Amarapoora** 6600 " " 27 for London.
" **Abbasian** 5800 " " October 11 .....
Due in LONDON or LIVERPOOL 12 days thereafter — *Apply* WORMS & Co., Port Said and Suez. THOS. COOK & SON, (Egypt) Ltd. CAIRO: G. J. GRAGTS & CO., ALEXANDRIA 31-12-906

NATIONAL MUTUAL LIFE ASSOCIATION OF AUSTRALASIA, Ltd. Est. 1869.

Funds exceed £4,000,000. **Annual income exceeds £700,000.**

Special privileges offered to British Naval and Military Officers serving in Egypt or the Sudan.

Example of whole Policy Life.

Age of proposer 30. Sum assured £1,000 with profits payable at death. Annual premium covering war risk and foreign residence £28 : 6 : 8.

HEAD OFFICE: CAIRO, KHEDIVIAL EXCHANGE COURT. E7994-4-3-907

ALEXANDRIA BONDED WAREHOUSE COMPANY, LTD.

(SOCIÉTÉ DES ENTREPÔTS D'ALEXANDRIE) 6-1-07

Bonded Warehouses in Alexandria, Cairo, Port Said and Suez.

Special Departments for clearing and forwarding and for a luggage and parcel Express Service.

International Sleeping and Restaurant Cars Company.

2 Entirely Cars run every day between Cairo and Alexandria and vice-versa.

Depart.—		Arrival—	
Alexandria	8 Midday	Alexandria.....	3.5 p.m.
"	10 Midday	" arrv.	5.10 p.m.
Cairo.....	6.35 p.m.	Alexandria.....	10.00 p.m.
Alexandria	6.30 p.m.	Cairo.....	3.30 p.m.

A Sleeping Car is attached to the 11.30 p.m. train between Cairo and Alexandria and vice-versa every night, Supplement 30 P.T.

Daily Restaurant Car Service between Cairo, Ismailia, Port Said & vice-versa.

Depart.—		Arrival.—	
Cairo	11.00 a.m.	Port Said	4.0 p.m.
Port Said	11.45 a.m.	Cairo	5.00 p.m.
Cairo	8.15 p.m.	Port Said.....	11.30 p.m.
Port Said	8.40 p.m.	Cairo.....	11.15 p.m.

Dining and Sleeping cars are attached to the 8 p.m. train from Cairo every Monday, Wednesday, and Saturday and to the 8.30 p.m. train from Luxor every Tuesday, Thursday, and Sunday.
Restaurant and Sleeping Car tickets can be obtained any number of days ahead at the office of the Company in Cairo station 1st class ticket Cairo-Luxor P.T. 200, Sleeping P.T. 75. 15-1-907

THOS. COOK & Son, (EGYPT) LTD

Head Office: LUDGATE CIRCUS, LONDON.
CHIEF EGYPTIAN OFFICE:—CAIRO, NEAR SHEPHEARD'S HOTEL
Alexandria, Port Said, Suez, Luxor, Assouan, and Halfa.
TOURIST AND GENERAL PASSENGER AGENTS, BANKERS.
BAGGAGE AND FORWARDING AGENTS.
Officially appointed & Sole Agents in Cairo to the P. & O, S. N. Co.

RESIDENTS IN EGYPT proceeding to Europe for the summer are requested to apply to our offices for information respecting their passage, where steamer plans may be consulted, and Berths secured by all Lines of Steamers to all parts of the Globe; arrangements can also be made for the collection and forwarding of their baggage and clearance at port of arrival.

CIRCULAR NOTES issued payable at the current rate of exchange in all the principal cities of Europe.

Cook's Interpreters in uniform are present at principal Railway Stations and Landing-places in Europe to assist passengers holding their tickets.

Large and splendidly appointed steamers belonging to the Company leave Cairo thrice weekly, between November and March, for Luxor, Assouan, and Wady-Halfa in connection with trains de luxe to Khartoum. Moderate fares.

FREIGHT SERVICE. Steamers leave Cairo every Saturday for Assouan and Halfa.

Special Steamers and Dahabeahs for Private Parties.

Special arrangements for tour in Palestine, Syria, and the Desert; Lowest rates.

BEST CAMP EQUIPMENT IN THE COUNTRY.

British India S. N. Company, Limited.

SAILINGS FROM SUEZ.—Calling at ADEN, COLOMBO, MADRAS, Out, and MARSEILLES (GENOA and PLYMOUTH optional) HOME. Fortnightly Service in connection with the Cie Indian Mail Lines. Sailings from Suez.

OUTWARD.—S.S. *Golconda* September 14 | HOMEWARD — S.S. *Matiana* Sept. 14

EAST AFRICAN LINE OF STEAMERS.

Calling at Aden, Mombasa, Zanzibar and Beira. Monthly service.

S.S. BALUCHISTAN will sail from SUEZ on or about the 14th September.

First Class Fares from Suez to							
Aden.....	£11. 0	Colombo.....	£21. 0	Marseilles.....	£15.12
Bombay.....	£31.10	Madras.....	£23.11	Genoa.....	£18.10
Karachi.....	£26.10	Zanzibar.....	£35. 0	London.....	£19. 6

From Port Said £2 less Homeward, and £2 more Outward. Second Class, two thirds of 1st Class Fares.
Port Said Agents: Worms & Co. and Willi & Co., Ltd.—CAIRO & ALEXANDRIA:—Thos. Cook & Son, Ltd., and Anglo-American Hotel & Shepheard Co. For particulars apply G. BEYTS & Co., Suez. 31-12-906

ANCHOR LINE, LIMITED.

(HENDERSON BROTHERS.) LONDON, LIVERPOOL AND GLASGOW.

Booking Passengers and Cargo through to Ports in India, Europe and America

First Class Passenger Steamers Sailing Fortnightly from Suez.

For MARSEILLES	S.S. "Britannia"	Sept. 12	For CALCUTTA	S.S. "Assyria"	September 5
For LIVERPOOL					
For LONDON	S.S. "Bavaria"	September 20	For BOMBAY	S.S. "Massilia"	September 8

Saloon Fares: from Port Said to Gibraltar £9, Marseilles £8, London and Liverpool £14; add £1 to above fare for passengers from Cairo, Ismailia, or Suez. 4 o/o reduction to families of three or more adults. 10 o/o reduction on return tickets within 6 months. Reduced rates on steamers not carrying surgeon and stewardess. [31-12-906]
Agents: Cairo, THOS. COOK & SON, Port-Said: CORY BROTHERS & Co. — For particulars apply C. BEYTS & Co., Suez.

Deutsche Levante-Linie

Mail and Passenger Steamships. Regular three-weekly Service from HAMBURG via ANTWERP & MALTA, to ALEXANDRIA and vice-versa, admitting goods from all chief German Railway Stations on direct Bill of Lading to ALEXANDRIA and all chief ports of Egypt, Syria, etc., at favourable rates of DEUTSCHE VERKEHR (traffic).

EXPECTED AT ALEXANDRIA.

Sept. 9 S.S. Volos from Hamburg September 9.
10 " ESKIMO from Hamburg September 10.
S.S. THERESIA WINN now in port discharging.
" RHODOS — " " "
For tariff, and particulars apply to **ADOLPHE STROSS,** *Alexandria Agent.*

COMPTOIR NATIONAL D'ESCOMPTE

DE PARIS.

CAPITAL: 150,000,000 Frs.—£ 6,000,000 FULLY PAID UP.—HEAD OFFICE: 14, Rue Bergere, Paris
Alexandria Branch 11, Rue Chérif Pacha.—40 Branches in Paris, and 112 Throughout France.

Branches in London, Liverpool, Manchester, Morocco, Tunis, East India, Madagascar, Australia, etc. Bills Collected. Deposit Accounts opened at sight & for fixed periods. Advances on securities, in current account. Letters of Credit and Telegraphic Transfers Issued. Foreign Exchange Bought and Sold. Stocks and Valuables received in safe custody. Purchase and Sale of Stock & Shares in Egypt and Abroad. Dividends Collected.
28202-31-12-6

DEUTSCHE BANK,

BERLIN, W.

CAPITAL . . . . M200,000,000 — RESERVE M97,000,000

Dividends paid during last 10 years, (1896-1905,) 10, 10, 10, 11, 11, 11, 11, 11, 12, 12 per cent.

BRANCHES—Bremen, Dresden, Frankfort-on-M., Hamburg, Leipzig, Munich, Nuremberg, Augsburg, Wiesbaden.
DEUTSCHE BANK (BERLIN) LONDON AGENCY:
4 George Yard, Lombard Street, London, E.C.

IMPERIAL OTTOMAN BANK.

Established 1863.

CONSTANTINOPLE, LONDON, PARIS, ALEXANDRIA, CAIRO, PORT SAID CYPRUS and in all the principal towns in TURKEY.

ALEXANDRIA, 2 Mohamed Aly Square — CAIRO, 19, Sharia el Manakh.

CAPITAL. . . . . £10,000,000 Sterling.

THE BANK undertakes every description of Banking business on favourable terms. 19-4-9 7

BANK OF ATHENS, LIMITED.

HEAD OFFICE: ATHENS — CAPITAL 20,000,000 (FULLY PAID UP). — RESERVE 1,000,000.

Branches: London 55-56 Bishopsgate-street Within, Alexandria, Cairo, Constantinople, Smyrna, Candia, Canea, Piræus Patras, Volo, Syra, Cephalonia. The Bank undertakes all banking business in Egypt, Greece, etc. Interests on cash deposits allowed 2 o/o per ann. at sight; 2½ o/o per ann. for 6 months; 4 o/o per ann. for 12 months; 5 o/o per ann. for 2 years and over. Savings Bank Branch receive deposits at 3 1/2 o/o per ann., from P.T. 50 to P.T. 50,000. 19-1-907

NATIONAL BANK OF EGYPT.

CAPITAL: £3,000,000. RESERVE (ENTIRE): £1,340,000. MR. P. T. ROWLATT, GOVERNOR

Bilgis Boulad au Caire, Succursale à Alexandrie, Agences à Assiout, Assouan, Banha, Beni-Souef, Chibin el Kom, Damanhour, Fayoum, Khartoum, Kénéh, Mansourah, Minieh, Port-Said, Suakim, Sohag, Tanta, Zagazig, Mouski (Caire) et Londres (6 et 8, King William Street). Le National Bank of Egypt reçoit des dépôts à terme fixe, fait des avances et escompte des effets payables en Egypte, Soudan, Italie, Grèce et Turquie. Ouvre des comptes courants sur titres, retire et transmet des titres. Reçoit des dépôts de valeurs et de toute espèce d'objets sur l'Etranger, de l'escompte, achète et vend des lettres de crédit et de toutes opérations de Banque. 31-12-906

DEUSTCHE ORIENTBANK, A.G.

CAPITAL: M. 16,000,000. HEAD OFFICE, BERLIN: BRANCHES: Hamburg, Alexandria (25 Cherif Pasha Street), Cairo (Midan Suarès.) Constantinople, Brusa.
38343.1-9-907

Deposits received, current accounts opened, and all ordinary banking operations undertaken.

CREDIT FRANCO-EGYPTIEN

Capital 12,500,000 Francs entierement verses. — Agence d'Alexandrie, 14, Rue Stambaul.

LE CREDIT FRANCO-EGYPTIEN fait toutes opérations de Banque, notamment: ESCOMPTE D'EFFETS SUR TRIESTE ET L'ETRANGER, AVANCE SUR TITRES.—GARDE DE TITRES.—DEPOTS DE FONDS A VUE ET A ÉCHÉANCE fixe avec intérêts aux taux suivants: 2 à 3 o/o pour dépôts de 6 mois, 3 1/2 pour dépôts d'un an, 3 à 4 o/o pour dépôts au delà d'un an. — LE CREDIT FRANCO-EGYPTIEN reçoit des **Marchandises** en consignation pour la vente et fait des **Avances sur Cotons, Graines et autres marchandises.** — 28337-10-6-907

GUARDIAN ASSURANCE COMPANY LIMITED

of London, Established 1821.

CAPITAL PAID UP AND INVESTED ONE MILLION STERLING.

Annual Income ... £895,000 — Total Funds ... £ 5,200,000

Agents for Egypt and Sudan: HEWAT & Co., Alexandria. 24839—17-4-907

Sun Insurance Office,

LONDON.—Founded 1710.—Total sum insured in 1902 £487,600,000
General Agents: BEHREND & Co., Alexandria, *Cairo Agents:* L. HELLER. 16-1-907

London Assurance Corporation.

Established 1720. — Agents: BANK OF EGYPT, Limited.

Northern Fire and Life Assurance Coy.

The undersigned agents are authorized to issue policies on behalf of the above Company at moderate rates:
IMPERIAL OTTOMAN BANK, Alexandria. OTTO STERZING, Cairo. GEORGE MEINECKE, Suez.

MARINE INSURANCE COMPANY, LTD.

Established 1836 - Capital £1,000,000 - Reserve Fund £675,000

IMPERIAL FIRE OFFICE united with ALLIANCE ASSURANCE CO., LTD. - EST. 1803.
1, Old Broad St., LONDON.—Policies issued at Suez by G. BEYTS & Co., Agents. 31-12-906

ROYAL EXCHANGE ASSURANCE.

INCORPORATED A.D. 1720. Chief Office: **Royal Exchange, London, E.C.**
FUNDS IN HAND EXCEED £4,500,000 — CLAIMS PAID £40,000,000

FIRE { ALEXANDRIA ANGLO-EGYPTIAN BANK, Cairo ..... Mr. J. B. GAFFARI
MARINE { Alexandria Mr. J. B. GAFFARI, Suez, ... Mr. GEO. MEINECKE 21-6-905

INSURANCE.

LIFE The Edinburgh Life Assurance Company,
MARINE Union Insurance Society of Canton (Limited)
FIDELITY National Guarantee and Suretyship Association (Limited)
RISKS ACCEPTED AT TARIFF RATES. — CLAIMS LIBERALLY AND PROMPTLY SETTLED.
Agents for Egypt: HEWAT & Co., Alexandria. 10-10-906

HAMBURG & ANGLO-AMERICAN NILE Co.

Weekly departure during Winter Season by the
Luxurious First Class Tourist Steamers VICTORIA, PURITAN & MAYFLOWER;
Regular weekly Departures to the SECOND CATARACT by the S.S. INDIANA.
THROUGH BOOKINGS TO KHARTOUM, SONDOKORO AND THE WHITE NILE.
Steamers and Dahabeahs for private charter. Steam Tugs and Steam Launches for hire.
FREIGHT SERVICE BY STEAM BARGES BETWEEN CAIRO AND ALEXANDRIA.
Working in conjunction and under special arrangement with the
"Upper Egypt Roads Company."
For details and illustrated prospectus apply to "THE HAMBURG AND ANGLO-AMERICAN NILE COMPANY.".

OFFICES IN CAIRO: Sharia Boulos, "Grand Continental Hotel Building." 31-3-07

Hamburg-Amerika Linie.

RETURN TO EGYPT

by the new S.S. Oceana of 9000 Tons, 350 berths including 90 single cabins, greatest comfort, best cuisine.

FARES: Genoa to Alexandria from £14. Naples to Alexandria from £10.

Leave Genoa	October	23rd p.m.	st. Alexandria	October	8 a.m.
" "	November	6th "	"	November	10 "
" "	"	20th "	"	"	24 "
" "	December	4th "	"	December	8 "
" "	"	18th "	"	"	22 "

31-10-906

From January 3rd Weekly service from Naples to Alexandria EVERY WEDNESDAY.

Apply to the Co.'s Booking Offices: PARIS, rue Scribe. LONDON, Cockspur Street. BERLIN, Unter den Linden CAIRO, Continental Hotel. ALEXANDRIA, G. J. Grace & Co. Chief Office: HAMBURG (Alterdamm

NORDDEUTSCHER LLOYD.

Weekly Service from ALEXANDRIA (Passenger and Freight) to NAPLES-MARSEILLES.

Hohenzollern leaves Alexandria 3 p.m., Sept. 26 ; October 10 & 24.

The following steamers are intended to leave PORT-SAID:

HOMEWARD: for **Bremen or Hamburg** via Naples, Genoa, (Gibraltar), Southampton, Antwerp.

Weimar	4596 Tons	about 14 Sept.	Sachsen	4256 Tons	about 7 Oct.
Prinz E. Friedrich	3662 "	" 24 "	Scharnhorst	8121 "	" 21 "

Outward, for CHINA and JAPAN via SUEZ, ADEN, PENANG, SINGAPORE.

Prinzessin Alice	1991 Tons	about 17 Sept.	Zieten	3043 Tons	about 24 Sept.
Kaiser	3031 "	" 1 Oct.	Grosser Kurfurst	12183 "	" 21 Sept.

For AUSTRALIA via SUEZ, ADEN, COLOMBO.

FOR FURTHER PARTICULARS APPLY TO THE AGENTS OF THE NORDDEUTSCHER LLOYD at Cairo, Alexandria, Port-Said and Suez.
OTTO STERZING, Agent in Cairo, Opera square.
G. H. SCHOELLER, Agent in Alexandria, Cleopatra Lane.
30-10-906 Messrs. THOS. COOK & SON (Egypt) Ltd., are authorized to sell tickets in CAIRO and ALEXANDRIA.

Austrian Lloyd's Steam Navigation

Alexandria-Brindisi-Trieste (Venice).

Weekly Express Mail Service. Steamers leave Alexandria every Saturday 4 p.m. arrive Brindisi Tuesday 5 a.m. in time for Express to Milan, Lucerne, Paris, Vienna, Munich and London, leaving Brindisi at 7 a.m. Arrival Trieste every Wednesday about 11 a.m. in connection with Train de Luxe Trieste-Vienna-Ostende. Passengers reach London every Friday 4.50 p.m.

Aug. 4 p.m.	S.S. Semiramis Capt. Martinolich	Sept. 1 4 p.m.	S.S. Cleopatra	Capt. Pratlich
" 11	" Cleopatra " Pratlich	" 8 "	" Imperatrix	" G. Chiesa
" 18	" Hadeburg " Klatzenberg	" 15 "	" Semiramis	" Martinolich
" 25	" Semiramis " Martinolich	" 22 "	" Cleopatra	" Pratlich

September 29 S.S. Hadeburg Capt. Klatzenberg.

Fortnightly Service: Alexandria-Brindisi & Trieste Line.

Steamer leaves Alexandria on or about 15 and 29 August, 12 and 26 September.

Syrian-Cyprus-Caramanian Line.

Steamer leaves Alexandria on or about 13 and 27 August, 10 and 24 September.

Far East Lines.

Departures from Port Said: To Suez, Aden, Bombay, Colombo, Penang, Singapore Hong-Kong, Shanghai, Yokohama and Kobe, 3 August, 3 September, 4 October, 3 November.
To Suez, Aden and Bombay accelerated service from 17 August, 8 September, 8 October, 8 November, 8 Dec.
To Suez, Aden, Karachi, Colombo, Madras Rangoon and Calcutta about 19 July, 17 Aug., 19 Sept., 19 Oct.
3, 19 Nov. 19 Dec. 4 p.m. To Suez, Aden, Karachi and Bombay about 13 March, 13 April, 13 November, 13 December (Winter Line).

East African Line.

Departures from Port Said: To Suez, Aden, Mombasa, Zanzibar, Beira, Delagoa-Bay and Durban about 5 March, 2 April, 2 May, 2 June, 3 July, 2 Aug., 2 Sept., 3 Oct., 2 Nov., 2 Dec.
For information apply to the Agents, Alexandria, Port Said and Suez, THOS. COOK & SON, LTD., LEON HANSON, Cairo Airport, 34, Sharia Qasr-el-Nil, (Telephone 192), Cairo; F. TEDESCHI, Heliouan.

Special rates for Egyptian officials, members of Army of Occupation and their families. 21-12-906

SUDAN DEVELOPMENT & EXPLORATION CO., LTD.

KHARTOUM: Cairo Office, Sharia Kasr-el-Nil.

TRANSPORT DEPT. Six days White Nile Tourist Trip dep. Khartoum Tuesdays Steamer plans may be seen and passage booked at all Cairo Tourist Agencies or at Cairo Office. Special Steamers for private parties.
TRIPS ARRANGED & transport of goods to all places on White-Blue Niles within navigation limits.
ENGINEERING DEPT. Shipyard for construction of sternwheel steamers, barges, steam, motor launches, etc. Contractors for all classes of machinery buildings, irrigation pumps, etc.
Sole Agents for Dodbridge Oil Engines; from 1 to 35 B.H.P., as supplied to Sudan Government.
Seamless Steel Boat Co., Ltd., etc., etc. 31-10-906

SUDAN GOVERNMENT RAILWAYS.

CAIRO-KHARTOUM MAIL SERVICE.—SUMMER TIME-TABLE 1906.

Commencing from 1st of April, 1906, until further notice.

Sundays and Wednesdays	8 p.m. depart Cairo	arrive Monday and Thursday	7.45 a.m.
Mondays and Thursdays	10.45 a.m. depart Khartoum	depart Monday and Wedn.	3.30 p.m.
Mondays and Thursdays	7 p.m. depart Halfa	depart Sundays and Wedn.	9.30 a.m.
Wednesdays and Saturdays	5.30 p.m. depart Halfa	depart Friday and Monday	8 p.m.
Thursdays and Sundays	4.30 a.m. depart Abu Hamed	depart Friday and Monday	1.30 a.m.
Thursdays and Sundays	11.45 a.m. Dongola Junc.	depart Wednesdays	10.30 p.m.
Thursdays and Sundays	6.30 p.m. s rive Khartoum N.	depart Thursday and Sundays	6 p.m.

Sleeping and Dining Cars.—During the month of April Sleeping and Dining Cars trains leave Cairo for Luxor on Wednesdays, Mondays and Saturdays at 8.30 p.m., and Luxor for Cairo on Sundays, Tuesdays and Thursdays at 8.30 p.m.
From 1st of May 1906, these trains will be suppressed, but Dining and Sleeping Cars will be attached to the ordinary night Trains from Cairo and Luxor three times a week, on the same days above mentioned days.
4-4-907

Egyptian State Railways.

THROUGH PASSENGER SERVICES. (Daily).—SEPTEMBER TIME-TABLE.

Cairo ...	...	DEP.	7.30	9.30	12.00	12.15	4. 0	6.35	Port Said ...	DEP.	8.10	11.55	16.45
Tantah...	...	ARR.	8.51	10.53	1.20	2.30	5.38	8.1	Cairo ...	ARR.	1.30	5.0	11.25
Alexandria ...	...	ARR.	10.55	12.55	3.5	5.10	7.35	10. 0	Suez (Ras Colmar)	DEP.	8.0	16.31	For Cairo see Ismailia
Alexandria ...	...	DEP.	7.0	9.0	12.00	—	3.40	6.0	Cairo ...	ARR.	11.30	11.25	Ismailia
Tantah...	...	ARR.	8.54	10.53	1.40	—	5.40	7.51	Zagazig	DEP.	6.10	8.35	11.32	6.32
Cairo ...	...	ARR.	10.20	12.10	3.5	—	7.10	9.20	Zagazig...	ARR.	10.3	1.39	4.45	7.27
Cairo ...	...	DEP.	7.0	11.0	16.15	Port Said ...	DEP.	8.10	11.55	16.45	Cairo ...	DEP.	7.30	9.30	12. 0	4. 0	6.35
Port Said ...	...	ARR.	12.10	4.0	11.10	Cairo ...	ARR.	1.30	5.0	11.25	Mansourah ... (Via Tantah)	ARR.	10.43	12.35	3.25	7.59	9.35
Cairo ...	...	DEP.	11.0	16.15	For Suez see Suez (Ras Colmar)	Suez (Ras Colmar)	DEP.	8.0	16.31	For Cairo see Ismailia	Mansourah	DEP.	7.10	9. 6	12.15	4. 3	6. 5
Suez (Ras Colmar)		ARR.	4.29	11.31	Ismailia	Cairo ...	ARR.	11.30	11.25	Ismailia	Cairo ...	ARR.	10.20	12.10	3. 5	7.10	9.20

Dining Car. § Sleeping Car. ‡ First and Second Class only.

J. H. PE. JOHNSTONE,
General Manager.
27445

GELLATLY, HANKEY & CO.

SHIPOWNERS, OF LONDON.

BRANCHES AT PORT SUDAN, SUAKIN & JEDDAH

Merchandise, furniture, baggage and personal effects forwarded, and insurances effected to all parts of the world. 27376-28-2-907

Royal Insurance Co.

FIRE AND LIFE.

Largest Fire Office in the World.

HASELDEN & CO., *Agents*, Alexandria.
R. VITERBO & CO., *Agents*, Cairo.

31-3-907

PHŒNIX ASSURANCE COMPANY, LIMITED.
(ESTABLISHED 1782);
HASELDEN & CO., *Agents*, Alexandria.
FRED. OTT & CO., *Sub-Agents*, Cairo

G. G. DROSSOS & CO.

Established 1869.

MERCHANTS & GENERAL AGENTS.
Head Office, ALEXANDRIA, 19, Mohamed Aly Square.

CAIRO, Abd-el-Aziz Avenue. PORT-SAID, Rue du Commerce. KHARTOUM, Victoria Street. PORT-SUDAN, (Red-Sea).

GENERAL AGENCY in Egypt, Sudan, Red-Sea and Abyssinia for

J. and R. TENNENT'S Pilsener Beer and Stout XXX.
D. G. L. Scotch Whisky, "King George IV" Whisky and Gin.
CARR & Co., Ltd. Carlisle. Biscuits and Cakes.
LEON CHANDON, Reims. Champagne.
JULES ROBIN & Co., Cognac. Extra Old Brandy.
AMER PICON.
ABSINTHE PERNOD. - VERMOUTH MARTINI & ROSSI.
L. TAMPIER & Co. Bordeaux. Wines, Cognac and Rums.
ANDRE P. CAMPAS, Brandy and Wines.
Sta. ARSENE SAUPIQUET, Nantes. Preserved Goods.
CHOCOLAT POULAIN. Etc., Etc., Etc.

N.B.—Commercial Travellers paying regular visits to the Towns of the Interior.

28135-30-11-906

British Aerated & Mineral Water Factory.

N. SPATHIS

CAIRO, Nubar Pacha-st. ALEXANDRIA, Averoff-st.

Soda Water, Lemonade, Ginger Ale, Ginger Beer. Tonic Water. Pomegranate Orangeade. Lime Juice and Soda, Champagne Cider, Lemon Squash.

WATER GUARANTEED BY CHAMBERLAIN'S FILTER (PASTEUR'S SYSTEM.)
Inventor of WHISKY & SODA and BRANDY & SODA, bottled ready for use.

Sole Agent in Egypt and the Sudan for

J. CALVET & Co.,	Bordeaux	Wine and Cognacs.
LOUIS ROEDERER...	Rheims	Champagnes.
AUGUST ENGEL...	Wiesbaden	Rhine and Moselle Wines.
MACKIE & CO. ...	Glasgow	Lagavulin, White Horse Cellar and other Whiskies.
DEWYLES & Co., LTD.	Ballast	Old Irish Whiskies.
WM. LANAHAN AND SON...	Baltimore	Monogahela XXXX Whisky.
COOK AND BERNHEIMER Co.	New York	"Old Valley" Whisky "Gold Lion" Cocktails
STONE AND SON ...	London	Guinness' Stout, Bass' Pale Ale.
ALT PILSENETZER BRAUHAUS	In Pilsenetz	Pilsenetzer Beer.
FRATELLI BALLOR & Co.	Torino	Vermouth.
PIERRE BISSET ...	Cette	Vermouth and Aperitive.
TERRASONA TEA COMPANY, LTD.		Teas.

PSCHORR BRAU, the renowned MUNICH BEER, in casks and bottles.

Great assortment of Wines, Spirits, Liqueurs, Teas of finest brands, etc.

SAYERS'

Celebrated Cognac Brandies all guaranteed "Pure Grape"

AGENTS REQUIRED.

Apply to

Geo. Sayer & Co.

Cognac, (France.)

London Prize Medal 1862.
Highest Reward, Lower Canada, 1865.
Hors Concours, Chicago, 1893.

27-4-3...3,907

ASK FOR

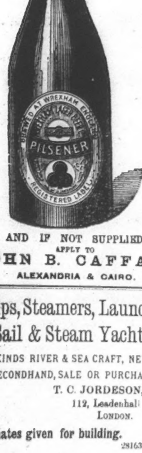

AND IF NOT SUPPLIED
APPLY TO
JOHN B. CAFFARI
ALEXANDRIA & CAIRO.

Ships, Steamers, Launches, Sail & Steam Yachts.

ALL KINDS RIVER & SEA CRAFT, NEW AND SECONDHAND, SALE OR PURCHASE.
T. C. JORDESON,
112, Leadenhall Street
LONDON.
Estimates given for building.

28163-26x 4

ANGLO-EGYPTIAN BANK.

LIMITED.

LONDON, PARIS, ALEXANDRIA, CAIRO, MALTA, GIBRALTAR, TANTAH, MANSOURAH AND PORT SAID.

Subscribed Capital	£ 1,500,000
Paid up "	" 500 000
Reserve Fund "	" 500,000

The Anglo Egyptian Bank, Limited, undertakes every description of banking business on the most favourable conditions.

Current accounts opened with commercial houses and private individuals in conformity with the custom of Bankers.

Fixed deposits for one year certain received at 3 per cent. per annum. Deposits at interest for shorter periods are also received at rates to be agreed upon.

Letters of credit for the use of travellers are issued payable in all parts of the World.

Approved bills discounted.

Bills, documentary invoices, etc., collected.

Drafts and telegraphic transfers issued payable all over the World.

Foreign exchange bought and sold.

Advances made upon approved securities and upon cotton, cotton-seed, sugar and other merchandise.

The purchase and sale of stocks and shares on the London Stock Exchange; and on the local and Continental Bourses, undertaken.

Customers can deposit their valuables, bonds, etc., for safe custody in the Bank's fire-proof strong rooms, and the Bank will attend to the collection of the coupons and drawn bonds so deposited as they fall due.

Mercantile credits issued.

Annuities, pensions, dividends, etc., collected.

All further particulars and information can be obtained on application.

The officers and clerks of the Bank are pledged to secrecy as to the transactions of customers.

13-9-906

"A good article recommends itself."
HOWES'
Butter is no exception
Awarded Twelve 1st Prize Medals at the Khedivial Agricultural Show 1902, 1903 and 1905.
GIVE IT A TRIAL.
Address:—Shubra Road, Cairo. 24-5-907.

GO TO
LIVADAS.
OPPOSITE SHEPHEARD'S
or Books, Stationery, Newspapers, and "Egyptian Gazette" Picture Post Cards
27261-3-1-907

The Tosh Whisky
Established 1726.
MACKINTOSH & Co.
INVERNESS.
AGENT:
ERNEST THORON.
CAIRO & ALEXANDRIA.
GENERAL DEPOT:
JOHN ROSS & Co.
ALEXANDRIA.
Retailers.
E. J. FLEURENT,
Square Halim Pacha, CAIRO.
136651-30-5-906

THE NATIONAL HOTEL, Cairo

One of the finest and most up-to-date Hotels in the Metropolis. Situated in Sharia Soliman Pacha, the very centre of the healthiest and most fashionable quarter. Stands in its own grounds with garden and lawn tennis ground at back. Over 350 rooms and 5 saloons Magnificent salle à manger. Handsome covered promenade verandah, 8 yards long. Highest class cuisine, electric light throughout, and lifts. English comforts. Rooms and apartments at prices to suit every one. For further particulars apply to GENERAL MANAGER, Cairo.

26-8-39—30-11-906

HOTEL BRISTOL, CAIRO.

FULL SOUTH, ELECTRIC LIGHT, OPPOSITE EZBEKIEH GARDENS, LARGE VERANDAH, MODERATE CHARGES.
CHAS. BAUER, Proprietor.
This Hotel is beautifully fitted up and is in the most central part of Cairo. Terms for pension are at the rate of ten shillings a day. Specials terms for officers of Army of Occupation.

24632-31-10-906

NEW VICTORIA HOTEL,

Open all the year round.

SAN STEFANO, *Near ALEXANDRIA* Halt No. 52.

Specially built in 1904 for a first class Hotel with every modern comfort. Magnificent Dining room, Saloons, Smoking room, large Verandahs and Garden. Electric light. MODERATE CHARGES. Ten minutes by carriage or Palais tram from Sidi Gaber.—Special terms for Government Officials and Officers of the Army of Occupation.

C. F. RAISIG, MANAGER.

RESTAURANT AND BAR OPEN TO NON-RESIDENTS. 27622-31.1.907

LIPTON, LIMITED.

NAVAL & MILITARY CONTRACTORS.

Office and Stores: 31 Boulevard de Ramleh.
P. O. BOX 608; TELEPHONE, 1080.

TEA, PROVISION, WINE & SPIRIT MERCHANTS.

TEA MERCHANTS TO THE KING OF ENGLAND.
BRANCHES THROUGHOUT THE WORLD.
Tea, Wine and Spirit Agents for all Egypt. P. HESS & Co., Rue Nubar Pacha, Alexandria, and Ben-el-Surnein, Cairo. — Head Office, City Road, London 26643 31-5-907

DEWAR'S WHISKY

1-1-.907

Lea and Perrins' Sauce.

By Royal Warrant to His Majesty the King.

THE ORIGINAL AND GENUINE WORCESTERSHIRE.

PEACH'S LACE CURTAINS

SEND YOUR ADDRESS for PEACH'S 1906 ILLUSTRATED CATALOGUE & BUYER'S GUIDE, it puts you into immediate touch with the World's greatest Lace Centre and shows you just how to buy direct at factory prices. Saves you pounds and gives you the best.

DIRECT FROM THE LOOMS.

LACES, LACE CURTAINS, LINENS, HOSIERY, LADIES & GENT'S CLOTHING.

Popular Parcel **23/6** Postage Free. 4 pairs of Curtains made specially for this Parcel. Keen if desired. Not separately as follows—

1 pair superb Drawing-room Curtains, 4 yds. long, 3 yds. wide, post free	£ 0 9
2 pairs handsome Dining-room Curtains, 3½ yds. long, 60 ins. wide, post free	11 6
2 pairs choice Bed-room Curtains, 3 yds. long, 41 ins. wide, post free	6 3
The 4 pairs if sent in one Lot, £2.6. post free,	£1 6 9

well packed in oil cloth, direct to your address in Egypt.

Customers throughout the Empire testify to the value and reliability. Send for our **Great Catalogue.** Tells you all about **Lace Curtains, Muslins, Furnishing Draperies, Household Linens, Hosiery, Dress Materials, Boots** and **Shoes,** etc. You will be astonished at our prices and delighted with this handsome book. We put the best materials and workmanship into our goods.

Our **40 years** reputation is your guarantee. Prize Medals, Toronto 1892, Chicago 1893, Edinburgh 1897.

Price Lists may be obtained from the office of this Paper; apply at once.

SAML. PEACH & SONS, The Looms, Box 649, NOTTINGHAM, ENGLAND.

27906-25-12-906

Photographers. **REISER & BINDER** Photographers

26848 Alexandria & Cairo. 4-12-906

The LANCET describes it as "Mr. BENGER'S admirable preparation."

BENGER'S FOOD

for INFANTS, INVALIDS and the AGED.

Delicious, Nutritive and Digestible.

BENGER'S FOOD is quite distinct from any other. It possesses the remarkable property of rendering milk with which it is mixed when used, quite easy of digestion by infants and invalids.

English and American Travellers can obtain supplies from or through

CAIRO & ALEXANDRIA—G. Cheloni & Co.
CAIRO—*Shop Fitters*, Walker & Steinmarchi, Ltd.

McLAREN'S STEAM PLOUGHS

SUITABLE FOR EVERY DESCRIPTION OF SOIL AND CROP.

ESTABLISHED 1870.

IMPROVED COMPOUND ENGINES.
Balance Ploughs
Turning
CULTIVATORS.
Harrows.
Water Carts.
STEEL ROPES of very best quality

CATALOGUES POST FREE ON APPLICATION TO

J. & H. McLAREN, MIDLAND ENGINE WORKS, **LEEDS.** ENGLAND.

Codes used. A.B.C. 4th and 5th editions. Cable Address "McLAREN LEEDS".

DIAMONDS!

The largest and finest stock of Jewellery, Silver Plate, Watches, Clocks, Dressing Bags, &c., new and second-hand, in the world, at wholesale prices.

Please write for Illustrated Catalogue V. The Finest in the World. 4,000 Illustrations. Post Free.

£5,000 *Worth of Second-hand Jewels in Stock.*

WRITE FOR SPECIAL ILLUSTRATED LIST.

ASSOCIATION OF DIAMOND MERCHANTS, LIMITED.
Trafalgar Square,
Established over 50 years.
Cable Address: "Rueposli, London." LONDON, W

DAILY WEATHER REPORT

ALEXANDRIA

Kom-el-Nadoura Observatory.

Direction of wind	North
Force of Anemometer	14
State of Sea	Calm
Barometer corrected	760.8
Evaporation	6
State of Clouds	4 clouded
During 24 hours ending 8 a.m. — Max. Temp. in the shade	38
Min. do. do.	22.3
Humidity of the air	81
Heat of the sun	69
Moon rises 7.51 p.m. sets 10.31 a.m.	

The wind dropped last night, and the humidity decreased. This morning opens fine and clear with a light N. breeze and a rising barometer.

The Egyptian Gazette

SUBSCRIPTIONS.

Alexandria, Cairo, and the Interior of Egypt (including delivery in Alexandria or postage to subscriber's address) P.T. 234½ per annum, P.T. 116 for six months, P.T. 60 for three months. To other countries in the Postal Union P.T. 273 (£1.14s.) per annum. Six months P.T. 136½ (£1.2s.), three months P.T. 95 (8.19s.).

N.B.—Subscriptions commence from 1st or 16th of any month.

ADVERTISEMENTS.

P.T. 4 per line. Minimum charge P.T. 20. Births, Marriages or Deaths, not exceeding three lines, P.T. 20. Every additional line P.T. 10. Notices in naira columns P.T. 5 per line. Contracts entered into for standing advertisements.

SUBSCRIPTIONS and ADVERTISEMENTS are due in advance. P.O. Orders and Cheques to be made payable to the Editor and Manager, ROWLAND WELLING, Alexandria.

London Correspondent's Offices—36, New Broad Street, E.C.
Cairo Offices.—No. 1 Sharia Zeroudaeh, (opposite the Agricultural Bank

THE EGYPTIAN GAZETTE" IS PRINTED ON PAPER MANUFACTURED AND SUPPLIED BY THE LONDON PAPER MILLS Co., LIMITED (SALES OFFICE: 87, CANNON STREET, E.C.

BIRTH.

CRAWLEY.—At Etwall Lodge, Derbyshire, on the 6th September, the wife of Capt. P. P. Crawley, M.V.O., Army Service Corps, of a daughter.

The Egyptian Gazette

The English Daily Newspaper, Established 1880.

Editor and Manager - - R. SNELLING

Price: ONE PIASTRE TARIFF.

SATURDAY, SEPTEMBER 8, 1906.

TINNED MEATS IN EGYPT.

The question of the importation of American tinned meats into Egypt has aroused considerable interest in view of the recent terrible revelations as to its ingredients. A few days ago a correspondent wrote suggesting that the Alexandria Municipality should exercise some control, but we understand such duties do not come at present within the purview of the Municipality. Of course such functions are really municipal, but owing to commercial treaties considerable difficulties stand in the way. One step in advance in this direction has already been made, the Government having approved only this week of the temporary measures drawn up by the Municipality for the control of frozen meat imports. As for canned and tinned meats, the Municipality is absolutely powerless to exert any control, and it is much to be regretted that such is the case It is to be hoped that the Egyptian Government will take up this question, for it is essential that there should be some method of preventing noisome foodstuffs being foisted on the community.

In another column we publish two letters from the Egyptian Agents for Mr. Armour's foodstuffs, but we regret that their assertions cannot be considered to be of a character to satisfy the public, especially in view of the extraordinarily weak defence in Mr. Armour's recently issued book "The Packers and the People." The London newspaper criticism of this book deserves to be read side by side with the letters of Mr. Armour's Egyptian Agents. The "Daily Mail" says:—

On the question of meat-packing Mr. Armour is cunningly silent. It is true that he has much to say of the malice of his "yellow" opponents, of the folly of axe-grinding, of the infamy of those "who do not care to come into the open," but even in the few pages which he does devote "to cleanliness and sanitation, he is content with the vaguest assertion. Though he allows that the "slaughtering of meat animals and converting them into food products is not a parlour business," he is confident of his own and his colleagues' rectitude.

"The sanitary conditions of the yards is now pronounced to be practically perfect," says he. And he pleads for a cessation of criticism on the ground of expediency.

"The period of unwarranted and unintelligent criticism of the packers"—thus he argues—"through which we are now passing directly affects this very large export element in our national prosperity. Every time an American sensation-monger, political agitator, or writer for the 'yellow' periodicals seeks to attract an audience by attacking the packers, he aims a blow at the entire live stock and meat-producing industry of the United States —at every cattleman, hog raiser, and sheep grower, and every person engaged in the meat-producing and meat-distributing business."

Was there ever a more absurd argument advanced than this? We care not a jot how many blows are aimed at the raisers of sheep and pigs. We are determined that pots of poisons shall not be imported into England in order to help the meat-producing industry of the United States. And the remedy of the packers is simple and obvious. They may, if they will, invite a stringent inspection. Had they strengthened the hands of the Government a real measure of reform might already have been passed, and something like confidence restored to the buyers of Europe. But nothing has yet been done to satisfy the moderate and legitimate critics, and if the next balance-sheet of Packingtown shows a deplorable decrease in profits, the fault will be the packers', and the packers' only.

Indeed, nothing is stranger in this controversy than the levity of those who would send their cans of mystery broadcast over the earth. If there are falsehood and exaggeration in the statements of their opponents, surely it would be easy to expose the falsehood and to mitigate the exaggeration. To do this Mr. Armour makes no attempt. He finds it wiser in dithyrambic strains to hymn the glories of his craft. He represents himself as an Atlas, who bears upon his shoulders the industry of America. If we may believe him, "nothing short of the vast and highly organised packing industry as it stands to-day, with its immense capital and its immense and constant demand for raw material, could sustain so great an agricultural business as that of the combined corn-growing and corn-feeding industry." And when he reflects on the economic progress made possible by the by-products of meat-packing, his voice quivers with emotion. "It is impossible," he exclaims, "to realise the extent to which this touches every physical element in our every-day life—from making worn-out and barren lands yield bounteous crops to supplying the buttons on our coats."

Such rhetoric as this will not help the cause of the packers. And we can only advise Mr. Armour, in the slang of his own Chicago, to "let go the flying rings, and get back to the green earth."

Poetry (or is it "guff"?) cannot reassure us. The one thing needed to allay the public suspicion is a rigorous and honourable inspection, which can neither be shirked nor evaded. Mr. Armour says that it pays the packer to be honest. That it not enough. Before we will buy the packer's wares again the law of the United States must see to it that the packer is honest whether it pays him or not.

If further proof is needed of what the London Press think of Mr. Armour's publication, we append an extract from the "Morning Post":

With regard to the "Jungle" revelations Mr. Armour hardly gives himself space for more than direct denials. In his own business "not one atom of any condemned animal or carcass finds its way, directly or indirectly, from any source into any food-product or food-ingredient." It is very difficult for the British public without sworn evidence before them either to accept or to reject this assertion offhand. But they will certainly not be convinced by any mere assertions either that the self-interest of the packer will compel cleanliness even without inspection, or that there is efficient inspection because a Government Inspector is appointed. The British public know by their own experience that though ultimately sound business may prove to be the best business, yet large interim profits may be made, and will be made, by unsound business; that bad food, bad milk, bad houses may and will be supplied at the expense of the people's health, unless the State takes measures to prevent it by positive regulation. They know also by their own experience that regulation is useless without efficient inspection, and that efficient inspection is very hard to secure. These things the British public know. What they want to know further is this: Why did the American packing firms resist tooth and nail Mr. Roosevelt's recent proposals for making inspection effective? That question is not answered at all by Mr. Armour. Till it is answered satisfactorily the case against the packing firms remains unrefuted.

For the Face, Neck and Arms there is no better toilet emollient than

Mrs. POMEROY'S SKIN FOOD

It purifies the skin, removes all dryness, eradicates tan and prevents freckles. Keep the skin cool, clear and smooth.

Sold by all Chemists. Post free with free copy of "BEAUTY HINTS," by Mrs. Pomeroy.

LOCAL AND GENERAL.

Council of Ministers.

The Council of Ministers will officially remove to Cairo on the 14th prox.

Prince Line.

The directors declare a final dividend of 2½ per cent., making 5 per cent. for the year.

The Brindisi Mail.

The Brindisi Mail viâ PortSaid closes at the General Post Office, Alexandria, at 3.10 p.m. on Monday next.

Arabic Examination.

The next Arabic examination for the Army of Occupation will be held on Monday, 17th inst., at Headquarters, Cairo.

Death Sentence.

The Maieh Sanieh has ratified the death sentence passed on Ahmed Gomaa Mensi who had poisoned three of his family.

Persian Consulate.

The Persian Consul at Alexandria, Mihran Kalfsian Khan, has gone to Europe on leave. During his absence the acting Persian Consul will be Aram Bey Archakian.

Yemen Coffee.

A disease which attacks the kernel of the bean, has broken out in the coffee plants of Yemen. Samples of the affected plants have been sent to Constantinople to be analyzed.

Port Sudan.

The amount of the credit provided for in the last budget for the creation of Port Sudan was L.E. 210,000, and since then further credits have been granted, bringing the total grant to L.E. 315,000.

The Shoubra Crime.

The latest witness is Mr. Hébert, a chemist, who gave information yesterday at the French Consulate. The evidence thus far obtained seems to inculpate not only Paillard junior but his father as well.

Precocious Criminality.

From Shoubra Kharfout, Shibin El Kom Markaz, comes news of act of vengeance committed by a youth of fifteen, who for some grudge, strangled his infant stepsister. He has made a full avowal.

Financial Committee.

Yesterday's meeting of the Financial Committee, under the presidency of Abani Pasha, discussed the salaries of veterinary professors and other matters, which will form the subject of a report to be submitted to the Council of Ministers.

A Spanish Cargo.

The Peninsular and Oriental Company's steamer Britannia, which is due to arrive at Port Said shortly, has on board the following specie for Bombay: bar silver, £119,000; bar gold, £81,000; coin gold, £9,000. Port Said, bar silver, £1,750.

Carriage Accident.

On Wednesday evening an old man 70 was knocked down by a carriage in the Mouski and seriously injured. He was conveyed to the caracol without receiving first aid. This is not the first time that this neglect has happened, says a Cairo contemporary, which draws the attention of the authorities to the fact.

Beni Suef Municipality.

The inhabitants of Beni Suef are beginning to regret that they have a Municipality. The tax-gatherer is abroad in the streets and is collecting taxes to meet the Municipal expenditure for an industrial school, the S. P. C. A., forty kuttubs, Nile improvements, an agricultural road, a bridge, and great grumbling is the result.

Turkish Play.

On Monday next the Turkish Comedy and Vaudeville Company of Constantinople will give a final performance at the Alhambra Theatre of *Les Amours des Pyganmons d'Albanie*: a comedy in three acts dealing with the romantic life of Albania. On the following evening an Italian Operetta Company will make its debut with the Geisha.

Hotel Beau-Rivage.

The following visitors are staying at the Beau-Rivage Hotel Ramleh: Mr. and Mrs. L. Gaba and family, Mr. and Mrs. H. Stone, Mr. R. Role, Mr. and Mrs. J. Haffis, Mr. James, Watson, Mr. and Mrs. E. B. Bird, Dr. W. Zuhlin, Mr. and Mrs. Ugo Morpurgo and family, Mr. and Mrs. J. Goldenberg, Mme M. Goldenberg, Mrs. H. Spence, Mr. and Mrs. Shaheen Bey Macarius, Mme Kantzky and family, Mrs. L. Sierra, Mr. L. Ghikas, Mr. Jules Pondor, Mr. H. Kant, Misses Hewath, Miss A. Bill, Mr. and Mrs. G. Halt.

New Employment Registry.

The British Chamber of Commerce gives notice that it has commenced an employment register, which may be consulted by members requiring clerical or other assistance. Applications will be received, free of charge, from clerks and others wishing to obtain posts in Egypt. Address, Secretary, British Chamber of Commerce, Alexandria. [Advt.]

BERLITZ SCHOOLS OF LANGUAGES
326 BRANCHES.
French, German, Italian, Greek, Arabic, etc. Private Lessons, Residence Lessons, taught by Native Masters.
ALEXANDRIA: 12 Rue Rossetti (close to Zizinia Theatre.)
CAIRO: 1 Sharia Kamel.
TRIAL LESSONS FREE.

RUSSIAN REVOLUTION.

GLOOMY FINANCIAL OUTLOOK.

ST. PETERSBURG, September 7.

The newspapers give the gloomiest picture of the financial situation in the provinces. The peasants and large and small landowners are either unable or unwilling to pay taxes and the local government bodies are impecunious. (*Reuter*)

ST. PETERSBURG, September 7.

The official communiqué, which also provides for the summary trial by court martial and execution of offenders, is welcomed throughout Russia by all except the extremist party.

Meanwhile revolutionary ideas are spreading apace, and gaining the adhesion of the peasants.

At a meeting of the social revolutionaries held after the publication of the Government programme it was resolved to continue the terrorism, aiming at the lives of the highest signatories of the programme. (*Reuter*)

WARSAW, September 7.

Mr. Fraser, the correspondent of the "Standard" here, has been arrested and flogged by soldiers. He only escaped death through the intervention of an officer. (*Reuter*)

CUBAN REVOLT.

HOSTILITIES PRACTICALLY SUSPENDED.

HAVANA, September 7.

Hostilities are practically suspended. It is expected that the insurgents will submit. (*R.*)

FRENCH CHURCH CRISIS.

THE POPE AND BISHOPS.

PARIS, September 7.

It is understood that the French Bishops will adopt the policy of passive resistance towards the Separation Law, and continue to celebrate mass in the churches as if nothing had happened, leaving it to the Government to do its worst. (*Reuter*)

PARIS, September 7.

Cardinal Merry del Val has telegraphed to the Archbishop of Paris stating that the Bishops' address has afforded the greatest satisfaction to His Holiness who finds therein fresh evidence of the complete adhesion of the French episcopate to the Holy See. (*Reuter*)

PARIS, September 7.

The newspapers announce that the Bishops have decided to maintain religion without associations. (*Havas*)

CURE FOR CONSUMPTION.

THE BEHRING FAILURE.

PARIS, September 7.

Dr. Bernheim describes Dr. Behring's cure for consumption as a complete failure, and declares that the patients experimented upon are worse after the injection. (*Reuter*)

GERMAN MANŒUVRES.

TO CONTINUE NIGHT AND DAY.

BERLIN, September 7.

The autumn manœuvres are beginning in Silesia, in the presence of the Emperor, and will be conducted as far as possible under war conditions and be continued night and day until the conclusion. The Duke of Connaught is attending. (*Reuter*)

BRITISH TRADE.

GOOD RETURNS.

LONDON, September 7.

The imports of the United Kingdom for the month of August show an increase of £2,031,633 and the exports an increase of £3,974,778. The principal increases were in iron, cotton, and steel. (*Reuter*)

WELSH COAL STRIKE.

LONDON, September 7.

The South Wales coal strike is terminating. The non-members of the Union are joining the Federation. (*Reuter*

CARLTON HOTEL
BULKELEY (near Alexandria) half way to San Stefano
RAMLEH'S FASHIONABLE HOTEL.
Full Pension P.T. 50 a day with Monthly Terms.
Visitors from Cairo alight at Sidi Gaber.
Proprietor, C. AQUILINA, (late of Tres Cafe L'Arsi)
24-11-06

NEW KHEDIVIAL HOTEL
CAIRO.
Built in 1904. Modern House. Splendid situation. Electric Light Lift. Pension P.T. 40. Arrangements for families.
Rooms and Breakfast P.T. 25.— Menu a la Carte
MPW-26-11-06

KAMEL AGAIN!

ADVOCATES A CHRISTIAN ENTENTE.

PARIS, September 7.

The "Temps" publishes a letter from Mustapha Kamel, who denies that he had two languages, one for Europe and one for Egypt, and that he would sacrifice the rights of his country to German policy, adding that he would remain purely Egyptian, and accept all loyal cooperation towards national freedom. He advocates an entente between Islam and Christendom. (*Havas*)

THE KHEDIVE.

The Khedive is desirous of having a new palace at Cairo built for him near the Nile. His Highness will bring the matter to the notice of the Government on his return from Europe.

ISLAM AND EDUCATION.

The following is a summary of the speech delivered by Sheikh Mohamed Shakir, President of the Ulema Board of Alexandria, at the prize distribution held on the 6th inst., at Abou el-Abbas College:—

"I hope that in a few years I may introduce to the Mohamedan world a number of young men of whom the Egyptian nation will be proud and who would convince those who think that religious education cannot raise up a nation to prosperity and civilisation, of the enormity of their error. I venture to make such a statement, as I hear the local press calling upon the Egyptians to avail themselves of public instruction. They desire education to spread and to grow more and more, while I desire that education to be based on the Moslem religion, that guides the people along the right way."

The examinator, of the Talaba were in the Koran, the Hadeeth, Arabic grammar and syntax, literature, logic, arithmetic, geography, and calligraphy.

THE PLAGUE.

Yesterday another death from bubonic plague occurred at Suez outside hospital.

A fresh victim of the plague was admitted to the Suez hospital yesterday.

EGYPTIAN RAILWAY FUEL.

The average freight paid on coal by the Egyptian State Railways last year was 7s.2d. per ton. The fuel issued by the State Railways during the year consisted of 243 617 metrical tons composed as follows:—

Coal, 939,985, foundry coke, 1,192, gas coke, 392, Newcastle coal, 59, Briquette, 1,929, Sweepings, 140.

MALTA INDEPENDENCE DAY.

To day being the anniversary of the liberation of Malta from the Turkish yoke (A.D. 1565) after a fierce siege of Valetta, the Malese Philharmonic Society "La Valetta" will hold a ball at its headquarters 23, Rue Ismé Khedive, opposite Minet el Bassal Bourse. Maestro Pipitò's string band will play.

The history of the Key of the Mediterranean is as choppy as the waves that roll along her shoreless ramparts. In fact it has been the dumping-ground of the nations who have held in turn the mastery of that sea. Thus it has been conquered successively by the Phoenicians, in the 13th century B.C., Greeks, 735 B.C., Carthage 400, B.C., Romans 218 B.C., Vandals 454 A.D., Goths 464 A.D., Byzantine 533 A.D., Arabs 870-934, Normans 1090, Spaniards 1284, who joined it to Sicily, 1530 marked an epoch in the history of the devoted islet, for on that year CharlesV. ceded it to the Knights of St. John of Jerusalem, who had been ousted from Rhodes; and they it was who saved it from the Turks under Mustapha Pasha, the lieutenant of Suleiman the Magnificent.

They were destined to dispute with the Turks the dominion of the seas until 1798, when Bonaparte captured Valetta, holding it for two years, during which he was always being attacked by the English, who with the aid of the Maltese themselves, took it in 1800, the change of ownership being finally ratified in 1815.

COAL IMPORTS.

From 1st January to 6th September 1906 803,893 tons of coal were imported into Egypt, as against 688,524 last year.

This total was made up as follows:—Welsh, 422,580, Newcastle, 143,728, Scotch, 76,839, Yorkshire, 117,673, Other qualities, 43,273.

ABOUKIR.

Two additional trains are to run between Alexandria and Aboukir from the 10th inst. to the 15th proxo., leaving Alexandria at 9 p.m. and Aboukir at 10.30 p.m.

SAN STEFANO CASINO.

To-night the grand symphonic concert in the theatre begins at 10 o'clock. To-morrow afternoon there will be a vocal and instrumental concert, and variety entertainment.

UPPER EGYPT LINE.

WASTA TO MINIEH DOUBLING.

The important undertaking of doubling the line between Wasta and Minieh is making good progress, and it is hoped that 40 or 50 kilometres of double track will be put into service towards the end of this year. In addition to the doubling of the line, this work comprises the alteration and improvement of twenty stations. In regard to the expropriations, the land necessary for the new stations and platelayers' huts only has been purchased, the existing railway property being in all cases sufficient for the line itself. The total area purchased in 1905 was 56 feddans, at an average price L.E. 113, or L.E. 6,328 in all.

204,100 cubic metres of earth-filling has been done in widening the bank for double track, and 450,300 cubic metres for alteration to stations. The total amount of earthwork was 694,300 cubic metres, of which 45% was transported by train, and the remainder obtained from borrow pits.

At Wasta Station all the building works have been completed, except three pits and the ironwork of the locomotive shed. At seventeen other stations the buildings have either been completed or are in hand. At Minieh one platform has been completed, as well as lodgings for the traffic, locomotive and permanent way staff. Foundations for the remaining buildings are in hand. 4,500 metres of track have been laid at this station, and 142,600 cubic metres of filling have been done. The amount expended under this head during 1905 was L.E. 97,597.

TRADE WITH THE SUDAN.

The Director of Customs in the Sudan, with a view to assisting merchants and intending traders, has issued the following statement:—

"Merchants should be careful to see that if lighterage or landing charges are levied, they are included in the freight rate.

"All goods should be well packed, and the final destination marked in clear letters together with the port of discharge.

"Multiplicity of marks should be avoided; most of the goods received from Egypt being packed in old cases, have three or four destinations marked on the packages, and wrong delivery is an almost constant complaint.

"Whisky, liquors, and provisions should be packed in screw fastened, iron-bound cases, the increased cost of packing being amply justified by the decrease in breakages and pilferages. Sugar should also be packed in iron-bound cases; the present cases are useless for camel transit, and do not stand ordinary handling.

"Bales of cotton should not exceed 500 kilos. in weight, and under no circumstances should bales over this size be shipped, unless specially ordered.

"The Customs being *ad valorem*, shippers must supply their clearers with invoices showing the cost of the goods, c.i.f. Sudan.

"Merchants are advised to send out their own representatives."

Among the items mostly required may be noted the following:—

Galvanized iron (water and oil) tanks find a ready sale, as also safes. Tanks could be utilised for packing purposes with advantage.

Brass water taps. - Good quality recommended, as at present imports are of very inferior manufacture.

Iron locks, keys, door knobs.—A very cheap and inferior quality of these articles is imported at present; good British fittings would find a ready sale.

EGYPTIAN MINES.

UM RUS.

Progress report for the half-month ended July 31:—"Main shaft section: 650 ft. level cross-out has progressed a further 16 ft.; total, 40 ft. 550 ft. level main winze has been sunk 12 ft.; total depth, 88 ft.; winze is now in black dyke No. 3; a sample of the vein at 87 ft., where the quartz was 15 ins., assayed 2 dwts. 14 grains. 450 ft. level north-east advanced 24 ft.; total length, 416 ft.; formation carries stringers 1 in. to 2 ins. wide, unsampled. 450 ft. level south-west: branch drive in the footwall suspended at 414 ft.; at 400 ft. a diagonal cross cut was started, which holed winze 3; driving on the vein is now in progress; a sample of the lode at 420 ft. assayed a trace over 12 ins.; new main level driven 20 ft.; total length, 420 ft. 450 ft. level south-west: winze 1 sunk 18 ft. to total depth of 70 ft.; the vein is 14 ins. wide, assaying 14 dwts. 17 grains; the stope below 350 ft. level south west assayed 9 dwts. 10 grains over 17 ins.; the stope below 245 ft. level south-west assayed 12 dwts. over 24 ins.; two stopes over 245 ft. level south west assayed 1 oz. 6 dwts. 3 grains over 23 ins. Western shaft section: Western shaft was sunk 23 ft.; total depth, 500 ft.; the shaft has passed through dyke 12, is now in granite; but the vein is thrown upwards. 270 ft. level south-west driven 21 ft.; total, 220 ft.; vein 3 ins., assaying 1 dwt. 387 ft. level south-west advanced 23 ft.; total length, 50 ft.; vein cut at 54 ft., and has since averaged 9 ins. wide, assaying 10 dwts. 16 grains; drive now in dyke No. 13."

STEAMER MOVEMENTS.

The S.S. Avoca, of the Westcott and Laurance Line of London, left Malta yesterday and is due here next Monday, the 10th inst., with general cargo from Antwerp and London.

LETTERS TO THE EDITOR.

We do not half ourselves responsible for the opinions expressed by our correspondents, but we endeavour, in a spirit of fair play to all, to permit—within certain necessary limits—free discussion.

TINNED MEATS IN EGYPT.

TO THE EDITOR OF THE "EGYPTIAN GAZETTE".

Sir,—With reference to the publication, by the Press of this country, upon the Neill-Reynolds report, on Chicago packing house conditions, all tending to create the belief that the large packers of this country are in the business of selling condemned and diseased meat to the public, those attacks, however unjust, must arrest if not destroy an important branch of the food trade at a time when life is getting dearer from day to day. The British public have taken the alleged exposures very much to heart, and it is the duty of the Press to restore public confidence in canned goods; therefore we take the liberty in sending you a statement made by Chicago Packers, by the "Standard" representative and by the "Tribune" correspondent, showing that the present outcry is grossly exaggerated.

Messrs. Armour and Company of Chicago, Kansas City, Omaha, St. Louis and of London, whom we represent, have authorized us to make the following positive statement on their behalf:

All beef, pork, mutton, or other food products, canned or otherwise, shipped from our packing houses are inspected in accordance with the Act of Congress, March 3rd, 1891, which provides—"that the Secretary of Agriculture shall cause to be made careful inspection of all live animals and the meat thereof intended for export, and that no steamer "may clear from our ports carrying meat products until the certificates of the Department "of Agriculture shall have been obtained and "filed with the proper port authorities."

Furthermore, every carcass or part thereof found by the United States' Government Inspectors to be in any way diseased or unfit for food is condemned by and destroyed under the personal supervision of the U.S. Government's Inspectors.

We enclose further a summary of the results of Government investigations of Chicago packing, showing that the foods issued by Messrs. Armour and Company are above reproach and that the public may consume the canned provisions coming from this establishment without the slightest shade of anxiety.

In view of all these circumstances, and of the fact that the prevalent abuse is largely the result of the example set by many of our leading newspapers, would it not be a worthy and honourable step on the part of your journal to check once for all these false statements.

This appeal to your sense of justice and honour is made in the interest of international goodwill, and we feel sure that it will not be made in vain.

We have the honour, to be

Yours Respectfully,

SAOULLI and ROBERT.

Sole Agents for Armour & Company's Meats.

Alexandria, August 3.

TO THE EDITOR OF THE "EGYPTIAN GAZETTE."

Sir,—Referring to the hair strange article signed "Sanitas" about tinned meats, which appeared in your issue of yesterday, we beg to point out that there is no truth whatever in the scandalous stories which have been published about the Chicago packing houses. "Sanitas" seems to have been led away by the "Yellow" journals, who care for nothing but the publication of something sensational, in order to increase their circulation.

We hold at the disposal of "Sanitas" the extract from the Report of the Committee of the U. S. Department of Agriculture, showing that the charges brought up by the "Jungle" are all false. This journal who talks lightly does not seem to realise that a violation entails on employer and employee a penalty of 12 months' imprisonment and a fine of 1000 dollars for each offence.

The Medical Magazine, edited by Mr. A. G. Auld, M.D., M.R.C.P., of London, writes as follows:—

"The presumption that the foods issued "by Messrs. Armour & Company of Chicago "are, more objectionable is prima facie "absurd, and now that we have incontrovertible proof that the most scrupulous care "is taken, the public may consume the "canned meats provisions coming from this "firm without the slightest shade of anxiety. "For our part we should say that it is much "safer to eat canned meats which may contain "a mere atom of foreign substance, than "to partake of most of the stuff exposed "for sale in butchers' shops."

The fact that 80 millions of tins of preserved food are consumed annually in the United Kingdom and that no well founded cases have been proved a danger to health is in itself an evidence during all these years that there could not been much dangerous food exported as some people may believe.

Facts are that President Roosevelt's investigations show Armour's Products to be above reproach. Armours' guarantee goes with every tin.

This, we hope, will enable you to remove all stories against American canned meats.

Very respectfully,

SAOULLI & ROBERT.

Alexandria, August 7.

IMPORTANT NOTICE.

All debts owing to the Firm of R. Kirby & Co. in Cairo and Alexandria, are to be paid forthwith, to Mr. J. W. Congdon, Cairo, and no orders for plant or material of any kind are to be accepted, except through him.

D. BOUDOUIS, Avocat.

Cairo, September 5, 1906. 38448 3-1

PERSONAL AND SOCIAL.

Prince Mohamed A'y, who arrived at Alexandria on Thursday evening, attended midday prayers at Abou el-Abbas Mosque and then proceeded to Ras el-Tin Palace.

The life assurance of the late Prince Mohamed Bey Ibrahim amounted to one million francs not £1,000,000.

Mr. Langley, Inspector General of Upper Egypt Irrigation, has arrived here, and is staying two or three days at San Stefano Casino.

We regret to announce the death of Mme Raphael Soarès (née Marie Rose Biot) who died at Villa Said, Paris, on the 23rd ulto., in her fifty-sixth year.

Dr. Comanos Pasha is leaving Paris on the 19th inst. for Marseilles en route for Alexandria, where he will arrive on the 26th inst.

Captain J. C. Davenish, 2nd Battalion Royal Inniskilling Fusilier, has been granted leave of absence, in extension, to the 9th October.

Dr. J. Samad has arrived at Alexandria on his return from Chicago, and is proceeding shortly to the Lebanon to spend a few weeks at home.

The late G. O. C. in Egypt, the Hon. Sir Reginald Talbot, K.C.B., Governor of Victoria, has presented to the Corporation of Melbourne a picture of the statesman after whom the city, on its foundation in August, 1835, was named. William Lamb, second Viscount Melbourne, was at that time Prime Minister of England, and there is a painting of him by Partridge in the National Portrait Gallery. It is a copy of this, executed by Mr. Malcolm Stewart, that Sir Reginald Talbot has given to the Melbourne University.

INNISKILLING ADJUTANCY.

Lieutenant Lawrence E. G. Oates, who has just been appointed to the adjutancy of the 6th Inniskilling Dragoons, Cairo, is the gallant officer who, being in a tight corner during the late war, replied to the Boers, when called upon to surrender, that "the Inniskillings came to fight, not to surrender." He got his commission in the Inniskillings in May, 1900, from the 3rd Battalion West Yorkshire Regiment, then embodied, joined the regiment at the front afterwards, and saw a lot of service in the Transvaal, Orange River Colony and Cape Colony. He was severely wounded in the action referred to, his thigh being broken by a rifle bullet. His party retired in good order without the loss of a single rifle, and the brave officer was afterwards picked up by an ambulance. He was invalided home, and rejoined the regiment in the latter end of December, 1902, and served with it till the close of the war (mentioned in despatches, Queen's medal with five clasps).

THE COMING SEASON.

The tide of travel across the ocean during the winter months has turned from the Atlantic to the Mediterranean route, and the largest and fastest ocean grey-hounds will make trips to Egypt from Americas during the season. The White Star will run the Celtic and Cedric. The Cunard will have the Carmania and Caronia; the Deutschland will make a trip in February for the Hamburg-American Line, and the Kaiser Wilhelm der Grosse will represent the North German Lloyd.

A TUNISIAN PRECEDENT.

The French in Tunis make short work of the Arabic Press whenever fanatic or seditious articles are published. Recently a certain Abdel-Razak Ghattas published an article in a newspaper, which he had recently started, wherein he accused the Bey of being a simple instrument in the hands of the French, and also made a violent onslaught on the French management of the Protectorate. The Government intends dealing seriously with the case, and in all probability the newspaper will be suppressed. The articles in question were solely due to personal pique because the writer had been refused some favours he had asked the Government to grant.

Commercial & Financial Supplement OF THE "Egyptian Gazette."

The Commercial and Financial Supplement of the "Egyptian Gazette" is published at midday every Saturday in time for the Austrian Lloyd's mail. The supplement contains exhaustive and important reviews of the cotton, cotton seed, and stock and share markets, with all the latest statistics up to the evening of the preceding day, complete tabular forms of the various market fluctuations, and the copies of the official telegrams of the Liverpool Cotton Association, etc., etc. Subscription for one year P.T. 100 (inclusive of postage in Egypt. For abroad the postage is P.T. 10 extra). For further particulars apply to the Manager "Egyptian Gazette."

LETTER TO THE EDITOR.

We do not hold ourselves responsible for the opinions expressed by our correspondents, but we wish, in a spirit of fair play to all, to permit within certain necessary limits free discussion.

ELEMENTARY EDUCATION IN EGYPT.

To the Editor of the "Egyptian Gazette."

Sir,—Although Egypt had for long been steeped in an ignorance which threatened to erase the reminiscences of her glorious past, yet circumstances have pitied our social situation, by sending us reformers who after diagnosing our disease prescribed an efficacious remedy. They discovered that the main factor of this backwardness was the neglect of the education of lower class Egyptians, so that the contrast between the poor illiterates and the educated led to misunderstandings. They realised that the best means of avoiding such prevailing misapprehension was the education of that populace.

These reformers began, therefore, to devise ways and means, starting with the village Kuttabs scattered throughout the country. This task Government placed in the hands of the Ministry of Public Instruction, which drew up for the purpose a special scheme under the heading of the 'Kuttab Contribution.'

This scheme entitled the Piki of a Kuttab, who is subject to the Ministry, to an annual subsidy.

Experienced and capable masters from the Arabic Training College were therefore selected to inspect the Kuttabs that were put under the care of the Ministry and to instruct the 'Sikis' how to teach, organise, and manage. The inspectors did their duties so well that the number of Kuttabs subject to the Ministry's inspection began to rise gradually, amounting this year to 4,400 Kuttabs.

With the object of further improvement the Ministry decided that these village school masters should know something more than the Koran. They decided to give them private tuition on the afternoons of Thursdays and Fridays (the only leisure of Pikis) in all the Government schools and proper Kuttabs. Thanks to this measure Arabic (dictation, reading, composition and grammar), arithmetic (from digits to weights and measures) and Arabic penmanship are now thoroughly taught by the masters of the Government Schools in the different centres. An annual examination is held in the various centres. Successful candidates receive either Piki or teacher's certificate for two-thirds of the total marks, or an "Arif" (pupil Piki) Certificate for one third of the maximum marks.

In the examination this year more than 500 Pikis and Arifs were successful. Certificates entitle holder to employ in the organised kuttabs belonging to the Ministry, to a monthly salary, and to exemption from military service during such employ. The Ministry of Instruction feeling that the numbers of successful candidates graduated every year does not meet the requirements of the kuttabs, decided lately to establish day schools for masters and mistresses of kuttabs. A couple of years ago it founded the Abdel Aziz School at Cairo; last year one at Fayoum was opened, and one this year at Kalioob. It is, however, expected that in course of time more schools will be erected. The natives feeling the benefit of this scheme supported the Ministry with all their might. Almost every notable, singly or with the help of his fellow villagers built a new kuttab on plans made by the Inspector in the most hygienic spot. As a headmaster of a national school in Lower Egypt the writer visited many a recently built kuttab. Besides being well built they contain ample accommodation and the rooms are well-aired. The idea which prevailed that the great cities of Egypt set up example of model kuttab building is wrong, for although satisfied with the education, training and discipline, the writer found sanitary conditions very indifferent. Indeed on more than one occasion, he mentioned the matter to the Alexandria kuttab Inspector.

This at length had the desired effect and by order of the Municipality the walls were lime washed and sanitary inspectors paid frequent visits to these kuttabs and sent reports which paved the way for further reforms.

The daily reports given by the vernacular papers announcing the inauguration ceremonies of kuttabs in various localities, will, I believe support my idea and put me in such a position as to draw the attention of the Governor of Alexandria to the present deficiency in the kuttabs.—Yours truly,

M. Shaheen.

Tala, September 4.

THE LARGEST STOCK OF
SURPLUS BOOKS
IN THE WORLD.
OFFERED AT GREATLY REDUCED PRICES.
Every month MUDIE'S publish a fresh list of their Surplus Books and New Remainders. The list contains popular works on Trave Biography, Art, History, Naval and Military Subjects and Fiction, and will be sent post free on application to any part of the world. All the leading English Reviews and Magazines can be supplied, new or second hand. Rates on application. Also Baedeker's, Murray's and Black's Guides. Dictionaries in European and Oriental Languages. Maps and Guides. New books at discount prices.
MUDIE'S LIBRARY, LIMITED.
30-34 NEW OXFORD STREET, LONDON, W.C.

PALESTINE FOR THE JEWS

TURKEY'S REPORTED CHANGE OF ATTITUDE.

Prominent delegates at the Lesser Zionist congress now in session at Cologne consider it likely (the 'Evening Standard' says) that Mr. Israel Zangwill, who at last year's congress headed the "Ito," a "Territorialist" section, which deserted the Zionist movement after various discussions, will before long again take stand beneath the Zionist banner.

The territorialists, it will be remembered, favoured the immediate acceptance and colonisation of the South African territory offered by the British Government rather than wait an indefinite period for the realisation of the Zionist dream of regaining Palestine itself.

Prominent Zionists, including Dr. Max Nordau and President David Wolfsohn, have stated at the present Congress that there is every probability of Turkey acceding within measurable time to the Zionist plea to be allowed to colonise Palestine.

The only obstacle in the way of the Zionist aspirations is the fact that Turkey, which has been compelled to face such an epidemic of problems of late, fears the growth of a supplementary Jewish question, and is therefore in a state of uncertainty as to what attitude to take towards the Zionist claim. President Wolfsohn states, however, that there is no semblance of truth in the assertion that the Jews once in possession of the territory, would work towards the establishment of a republic or a monarchy in Palestine.

'Theodore Herzl, the dead founder and leader of our movement," says President Wolfsohn, "might, by the aid of his powerful personality, have stood at the head of a Jewish monarchy, but with his death Jewish monarchical government would have simultaneously come to an end."

The leaders of Zionism to-day agree that peaceable, free development under the sovereignty of Turkey is preferable to taking upon their shoulders all the huge responsibilities which the establishment of an independent government would involve.

THE SYMPTOMS OF KIDNEY DISEASE.

If you have to answer "yes" to any of the following questions, you should suspect kidney trouble, and should begin at once with Doan's Backache Kidney Pills.

Is there weakness, tenderness or pain in the back?
Do you have pains in the loins and sides?
It is difficult to stoop, and hard to stand upright?
Are you unable to walk far without exhaustion?
Have you noticed urinary disorders?
Do you suffer from gravel or stone?
Are the muscles and joints stiff and rheumatic?
Do you ever feel irritable and depressed without cause?
Are your eyes or ankles puffy and bloated?
Do your limbs swell?
Do you get sick headaches, dizzy spells, or neuralgia?
Is your sleep restless?
Does there seem to be bladder inflammation, or irritation?
Do you feel heavy and tired, especially on rising in the morning?
Are the eyes weak?
Is breathing short and difficult?
Does the heart beat irregularly, and sometimes violently?
Do you have flushes of heat and cold?

These symptoms, and many others, are caused by uric acid and other poisons, which diseased kidneys cannot filter out. Doan's Backache Kidney Pills act at once on the kidneys, cleansing and toning them, so that they can keep up with their great work of filtering out the kidney poisons, the cause of rheumatism, sciatica, lumbago, gout, stoppage of secretions, gravel, stone, etc.

Doan's Kidney Pills are for sale by all chemists and druggists at P.T. 13 per box.

CHAMPAGNE
GEORGE GOULET.
BY SPECIAL APPOINTMENT TO
HIS MAJESTY THE KING.
REIMS.
SOLE AGENT IN EGYPT AND SUDAN.
NICOLA G. SABBAG,
ALEXANDRIA.
2, Rue de la Gare du Caire.
Telephone 589.
28288-31-8-07

4-fold
IRISH
Manufactured Collars,
23 the doz. 4/6 per doz.
WHITE BUSINESS SHIRTS, 3/6 each.
DRESS SHIRTS, 4/3 "
Splendid Quality, Best Cloth. Write for Illustrated Booklet, post free. Terms: Cash with orders. Postage allowed, 1d. extra.
Gents' Suits & Raincoats. Latest Style, from 27/6.
Write for Patterns and easy Self-Measurement Forms
CRABTREE & CO.,
124 Lodge Road, BIRMINGHAM, ENGLAND

Cheap Prepaid Advertisements

Under this heading advertisements are inserted at the following rates:—

	ONCE	3 TIMES	6 TIMES
15 words	P.T. 5	P.T. 10	P.T. 15
30 words	" 8	" 16	" 24
Every 10 words, beyond 30	" 2	" 4	" 6

The address is counted. This advertisement must appear on consecutive days for above rates to be obtained. 50% extra is charged, the advertisements not appearing consecutively.

All such advertisements must be prepaid and to this rule no exception whatever will be made. Letters in reply to a vertisements will be posted to any address if a few stamps are sent by the advertiser to cover postage.

A *CARE'S INTERNATIONAL INDUSTRIES AND TRADE MARKS REGISTER.*—A useful business directory containing addresses of all important business firms of Great Britain, the Continent, and Egypt. Circulating all over Europe and America. Price—One pound Sterling. Post Free. *AGARDS INTERNATIONAL HOTEL GUIDE* sent post free to all first class Hotels throughout Europe, America, the Colonies and Egypt. The best reference book for travellers.

BLICKENSDERFER TYPEWRITERS.—London Prices: No. 7 £10, No. 5 £8 W.T. Emmens, 99 Rue Attarine, Alexandria. Post Box 35. 30 9-506A

DAME ALLEMANDE parlant plusieurs langues, cherche place comme gouvernante ou femme de chambre. S'adresser "A.F." Poste Restante, Alexandrie. 28415 3-3

DAME cherche place comme ménagère chez personne seule. Excellente cuisinière. S'adresser No. 28145 au bureau du journal. 28445 3-3

DAME parlant et écrivant quatre langues, connaissant à fond le travail d'Hôtel, cherche place pour diriger Pension, ou comme Gouvernante d'Etage. Bons certificats. Adresse L. Poste Restante Cairo. 28454 6-1

EGYPT.—Home in private family wanted, for girl (rheumatic) of 10 and maid, for winter months, (Helouan or vicinity) in exchange for home in Brighton (doctor's house) for child and maid or children requiring education. Bowring, Fa se Hill, Brighton, England. 28447-3a-2

ENGLISHMAN (Graduate) gives lessons in English and French. Write, No. 28452 'Egyptian Gazette' Office, Alexandria. 28452 6-2

FOR SALE The Times Encyclopedia Britannica Bound in Morocco New £25. Apply N. Smith 7 Rue de la Poste, Alexandria. 28451 6 2

JEUNE CORRESPONDANT Français-Arabe parlant la langue Italienne et Anglaise, ayant occupé pendant 4 années les fonctions de magasinier et dedouanier, cherche emploi. Bonnes références. S'adresser No. 28410, Bureau du Journal. 28410 9 9

MRS. BOUCHER, Nursing Institute, 3 Pimlico Road, London, supplies (on receipt of full particulars) Housekeepers, Secretaries, Governesses, and Nurses of all descriptions, including monthly and children's. No fee till suited. 28155 7-10-906

PAYING GUESTS.—One or two gentlemen can be received as such in good English private family, good quarter. Write "E. S. A." Poste Restante, Cairo. 28124 6-6

PENSION IORIO. Belles chambres avec ou sans pension pour messieurs ou familles. Lumière électrique, bains chauds et froids, confort moderne. Rue Chérif Pacha No. 1. 28 4 7 6 5

SHOW CASES for sale, New. Direct from England. Must sell. Apply Box 1091, Cairo. 28439-6-5

THE ALEXANDRIA HORTICULTURAL SOCIETY seeds can now be obtained at Messrs. Borman, 15 Rue Cherif Pasha. 28426-6-6

TO LET Furnished flat situated near Kasr-el-Nil Barracks all round aspect consisting of seven rooms, kitchen, bath room, etc. Electric light. Available for 13 months from September 1st, or for winter season. Apply A. Hanauer, Kasr-el-Nil, Cairo. 28425-6-6

WANTED Billiard marker of gentlemanly appearance and address, must understand English Billiards. Application with copies of testimonials to secretary, Turf Club, Cairo. 28438-7-4

WANTED in Cairo by firm English Commission agents, capable man thoroughly understanding the trade to take charge of office. Excellent terms offered. App'y No. 28441, "Egyptian Gazette," Cairo. 28444-3-3

WANTED, GOOD PLAIN COOK. European Woman. Apply to Mrs. Bett—Mr. Logan's House, Bulkeley. 28449 6-2

WANTED.—Second-hand enlarging lantern, with lamp, good condition. State price to No. 17, Pension Suisse, Cairo. 28457-3-1

Sudan Government.

NOTICE.

Persons importing Egyptian Labourers to work in the Sudan are recommended to enter into a written contract with them. This contract should be explained and signed by the Labourers in presence of an official or other reliable witness. 2-2283A-30-10-9-6

A happy, healthy child has a natural appetite for sweets. Be sure the sweets are pure and wholesome. A favourite sweet of the merry children of merry England is
Callard & Bowser's
Butter-Scotch.
The "Lancet" says—"Really wholesome confectionery."
WORKS: LONDON, ENGLAND.

DR. LE CLERC'S PILLS
For the Liver & Kidneys
are an unfailing and reliable remedy for diseases of these important organs, gout, rheumatism, gravel, pains in the back and kindred ailments (acquired or constitutional). Sold by principal Chemists, not in loose quantities, but only in boxes, price 2s. 9d. bearing the British Government Stamp with the words Eugène Le Clerc, impressed thereon to protect the public from fraud.
DR. LE CLERC'S SOAP.
Medical, antiseptic, used and recommended by eminent dermatologists in the treatment of eczema, lepra, psoriadis, ulcerations, skin eruptions, itching and irritating skin humours, baby rashes, etc., also a prophylactic against the risk of contracting disease and infectious disorders generally. Its healing properties greatly minimize the inconveniences of shaving in cases of pimples, spots, tetanus. In Tablets, price 1s. 6d. by Max Fischer, Cairo and Alexandria.
29-2-907

BECK & CO'S PILSENER BEER
BREMEN.
FEARS NO HONEST COMPETITION FOR QUALITY
N.B.—Inferior Brands now being offered to Managers of certain good circles.
Beware of evilly disposed competition unning down this very
SUPERIOR BRAND OF BEER.
27430-18.9-907

Agents: RICHARD DIETTERLE, Alexandria.

Agents: RICHARD DIETTERLE, Alexandria.
KUPFERBERG'S SPARKLING MOSELLE is an exceedingly light dry, and elegant Moselle wine made from the best grapes grown in the famous Berncastle vineyards. See that every bottle bears "Kupferberg" full brand and label.
Price P.T. 250 a case of 12/1 bottles. 28234-10-5

Cairo Photographic Stores
O. DIRADOUR
PLACE DEL'OPERA
SPECIAL DEPOT FOR KODAKS AND FILMS
Plates, printing paper and supplies of the best English, French and German brands.
AMATEUR WORK, CAMERA REPAIRS, ETC.

"MODERN ENGLISH FURNITURE"
MAPLE & Co
HOLD THE LARGEST STOCK OF HIGH CLASS FURNITURE, BEDSTEADS, BEDDING CARPETS, CURTAINS, CHINA, GLASS, etc. IN THE WORLD
HUNDREDS OF THOUSANDS OF POUNDS WORTH READY FOR IMMEDIATE SHIPMENT
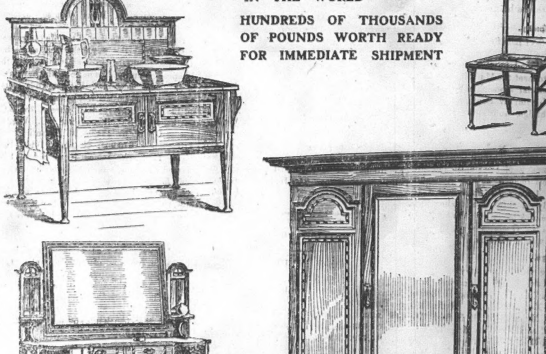
The "PETERSHAM" Bedroom Suite, in inlaid oak, comprising a 5ft Wardrobe with bevelled mirror in centre door, and two roomy drawers; 3ft 6in Dressing Table, with landscape mirror, three large and two small drawers; 3ft 6in Washstand with marble top and tiled back, towel rods at ends; three strongly made Chairs.
Price, inclusive of packing and delivery free on board ship, on application
PATTERNS OF ALL KINDS OF MATERIALS, ILLUSTRATIONS OF FURNITURE, BEDSTEADS, etc ALSO INCLUSIVE F.O.B. ESTIMATES, SUBMITTED ON APPLICATION TO
MAPLE & CO TOTTENHAM COURT ROAD LONDON.

PITH OF THE PRESS.

EXTRACTS FROM THE HOME PAPERS.

Death of Lady Campbell-Bannerman.

The whole nation will feel the deepest sympathy with the Prime Minister in the cruel bereavement which he has sustained by the death of his wife, which took place yesterday afternoon at Marienbad. Party feeling is sometimes strong and occasionally even bitter in this country, but we are glad to think that it never impairs the kindly relations which exist between our public men, or the friendly interest which we all take in the domestic joys and sorrows of our statesmen. Nothing can greatly mitigate the severity of such a blow in the first days after it has fallen; but such measure of solace as the assurance of the profound and genuine sympathy of all parties and all classes can bring him the Prime Minister will surely receive. ("Times.")

The Roosevelt Spelling Book.

A strong objection to the Roosevelt spelling scheme has not yet been noticed. That is, that it opens the door to a state of perpetual uncertainty and unrest in questions of orthography. The official list of 300 words is admittedly—even ludicrously—incomplete, and must be merely the first of many instalments. Suppose we have a new batch of 300 words for every succeeding American President. What is likely to be the state of mind of the average American citizen at the end of ten years? The position of the Englishman who has to keep himself abreast of a list of new titles every Birthday and New Year, so as not to confuse Lord St. Aldwyn with Lord Selby or Lord Knaresborough, is but a faint reflection of it. ("Tribune.")

Liberals and their Allies.

Mr. Keir Hardie, after considerable experience of Liberalism and its aims, has found himself forced to disagree in more than details, with the testimonial which the Liberal party wrote for itself in the hope of saving its admirers trouble. Victory, like adversity, makes strange bed-fellows, but who would have thought that the Labour members would have diagnosed the Liberal party so rapidly? No doubt we shall have some more kaleidoscopic pictures of Liberalism as seen through Labour spectacles, when the Trade Union Congress meets at Liverpool next week. ("Telegraph.")

The Truth about the "Holiday Feeling."

Despite the veneer, there is a good deal of the savage in us all. There are hundreds of thousands of people who don't know, but are constantly striving to get back to a more natural condition. You go a walk in the country, you go out shooting, you go to Switzerland and climb hills. You call it a *holiday*, but the cause of the enjoyment is that the real man—the primeval ancestor in you—is coming into his own, is feeling in a natural element.—(Dr. Nansen, in "London Magazine.")

The Boulevards of Paris.

The boulevards were once to Paris what long hair was to Samson—its secret and strength. Paris, in telling its secret to the whole world, lost a large part of its intellectual *camaraderie*. The life of the boulevards was as kind of social intimacy carried on in public; the cafés were clubs, and privilege was firmly established in these, even though every seat seemed to be public. But a generation has changed that. The intimacy, which was a strange mixture of Bohemianism, artistic fellowship, civic and professional *rapport*, and the need for a political debating ground, has been swallowed by the publicity (because trebly public) which once protected it. It is as though an old-fashioned English inn had been turned into a brand-new, brawling, gaudy hotel with all the "latest improvements" for doing away with the rest and flavour of life. (J. B. Atkins in "Standard.")

A German Discovery.

The German editors who visited London in a body so unexpectedly confess that one of their favorite illusions has been destroyed. John Bull is not at all like the cynical and amorphous beast they had imagined him to be. He is bland and complimentary, can smile without showing his teeth, admits that Germany is one of the greatest countries in the world, and even promises to maintain free-trade for the sake of Germany.—("Age," Melbourne.)

Our Useful Americans.

Americans are putting up John Bull's big buildings, constructing his subways, marrying and financing his penniless peers, producing his art, and keeping his teeth in order.—("Critic," New York.)

Ephemeral Literature.

Any one of the large London or American daily papers consumes each day fully ten acres of an average forest. Such paper does not last. The wood fibre out of which it is made is, unlike pure cellulose, acted upon by light and air, and water and the organisms of decay. This is bad, but not wholly bad, for most of the literature appearing on this paper is made as mechanically as the paper itself, and it is fitting it should be as ephemeral in fact as it is in nature. But sometimes literature (with a capital "L") appears on this wooden foundation, and that is a tragedy. Had Mr. Pepys written his admirable Diary upon what we call "scribbling paper" we would to-day have no Mr. Pepys.—("Harper's Magazine.")

EDEN PALACE HOTEL,
CAIRO.
NOTED FOR ITS EXCELLENT CUISINE.
ELECTRIC LIGHT. LIFT.
Special terms for officers of the Army of Occupation and Government Officials.
26-11-906

ARMY AND NAVY.

(FROM OUR OWN CORRESPONDENT).

London, August 30.

The 3rd Battalion Coldstream Guards, on arrival in Egypt, will be stationed at Cairo. The battalion is due at Alexandria about the 11th October.

The Military Police, both mounted and dismounted, are to be substantially reduced next year, it is understood. The squadron in Egypt, which consists of 120 men, will be reduced to about 60 mounted men. At home it is purposed to replace a large number of the Military Police by ordinary regimental police.

Capt. T.G. Dalby, King's Royal Rifle Corps, on returning to regimental duty from employment with the Egyptian Army, has been posted to the 3rd Battalion K.R.R.C., Aldershot.

Major A. M. Pirie, D.S.O., on retiring from the 21st Empress of India's Lancers at Hounslow, has been appointed to a squadron in the Middlesex (Duke of Cambridge's Hussars) Imperial Yeomenry. Major Pirie joined the 21st, then a hussar regiment, in the January, 1889, was adjutant 1897-98, promoted captain in 1899, major in 1903, and was attached to the Egyptian Army 1898-1904. He was adjutant of the 21st in Kitchener's short but brilliant campaign up the Nile in 1898, and was in the maiden charge of the 21st at Omdurman, on which occasion he was slightly wounded. For his services he received a well earned D.S.O., mention in despatches and the medal and Egyptian medal with clasp.

Major W. H. Plomer, second in command of the 1st Battalion Royal Irish Fusiliers, Dublin, has been selected for the command of the battalion when Colonel Hill, D.S.O., vacates it in the course of a fortnight, under the four years' rule.

Rumour hath it that a part of Mr. Haldane's disbandment scheme will be curtailed. The reduction of the field artillery has come in for more hostile comment than any other section of his ill-advised proposed reductions.

The 1st Battalion Border Regiment is due to embark to-morrow on the S.S. Sudan at Southampton for conveyance to Gibraltar, where the liner is due on the 4th prox. In addition to the 1st Border Regiment, the Sudan takes out sundry drafts for the Rock and South Africa. The 1st Battalion Border Regiment was last in Gibraltar.

The cruiser Gladiator left Portsmouth yesterday with a new crew for the third class cruiser Proserpine, which Commander Herbert W. James will re-commission at Port Said for another tour of service on the East Indies Station.

Brevet Colonel John Fowle will vacate the command of the 21st Lancers at Hounslow on the 6th September in conformity with the four years' rule. Colonel Fowle has been associated with the 21st since January, 1881, when he received his lieutenancy in it. He got his troop in 1887, majority in 1898, and took up the command of the regiment on the 7th September, 1902, it being then stationed in Dublin. Colonel Fowle also did duty with the Provisional Regiment of Lancers which was quartered at Ballincollig for some time. His service in the field includes the Soudan War, 1884-85 (medal with clasps and bronze star); the Nile Expedition, 1898, the charge of the 21st at Omdurman (mentioned in despatches, 4th class Osmanieh, Egyptian medal with clasp), and the South African War, 1900-1, in which he shared in the operations in Orange Free State, the action of Paardeberg and Driefontein (Queen's medal with three clasps).

The vacant majority in the Buffs, caused by the promotion of Lieutenant Colonel G. V. Dauglish to the command of the 1st Battalion at Dover, has been filled by the promotion of Captain and Brevet Colonel E. G. T. Bainbridge to the substantive rank of major. Brevet Colonel Bainbridge, who has been latterly a company officer in the 2nd Battalion at Hurrisnith, Orange River Colony, received his first commission in "The Buffs" in February 1888, was promoted captain in 1897, brevet major in 1898, brevet lieutenant colonel in 1900, and brevet colonel last year. He has seen a good deal of staff service, was twice employed with the Egyptian Army and commanded the School of Mounted Infantry 1903-04. Whilst with the Khedive's army he went through the Dongola Expedition, 1896 (mentioned in despatches, Egyptian medal with clasp); the Nile Expedition, 1897 (clasp), the Nile Expedition, 1898, including the battle of Khartoum (mentioned twice in despatches, brevet majority, medal, clasp) and in the South African War, 1899-1900, he commanded a battalion of Mounted Infantry with great success, covering the operations in Orange Free State, the actions of Paardeberg, Poplar Grove, Houtnek, and Zand River; operations in the Transvaal, actions of Johannesburg, Pretoria, Diamond Hill; operations in Orange River Colony, the actions of Wittebergen, Ladybrand, &c., (mentioned in despatches, brevet lieutenant colonelcy, Queen's medal with five clasps). Recently he was senior officer at Harrismith in virtue of his army rank, although only regimentally a captain of the Buffs.

SPORT AND PLAY.

ST. LEGER STAKES.

LONDON, September 7.

St. Leger Stakes' Betting.—13 to 8 against Keystone II; 5 to 2 Troutbeck; 8 to 1 Plum Tree and Storm; 100 to 9 Malua; 100 to 8 Gorgos; 100 to 6 Prince William; 20 to 1 Beppo and Gingal; 25 to 1 Spats, Hystor, and Athi. *(Reuter)*

THE BOAT RACE.

LONDON, September 7.

Boat Race Betting.—5 to 6 against Cambridge. *(Reuter)*

CRICKET.

E. T. C. v. RAMLEH.

The following match was played on Thursday last and won by Ramleh by 158 runs. The scores were as follows:—

RAMLEH.

W. E. Peel, ct. Oakley, b. Henley... ...	17
J. C. MacLaren. b. Blythman...	33
P. W. Warner, ct. Blythman, b. Henley.	102
A. J. Hopkins, ct. Hanley, b. Blythman.	2
G. L. Bailey, ct. Oakley, b. Henley ...	51
E. M. Tabor, ct. Oakley, b. Blythman ...	1
A. P. Lucas, ct. Sedgwick, b. Henley ...	10
P. E. Cornish, run out	0
B. Gooding, not out.	2
E. C. Pennefather, b. Blythman	5
A. N. Other, b. Blythman	0
Extras b. 15, w. 4, n.b. 2	21
Total...	246

	R.	W.	O.	M.
M. Blythman	65	4	14	1
E. G. Henley	51	4	9	1
C. S. Scarth	17	—	5	2
H. Hanley	26	—	2	—
C. F. Steele	28	—	3	—
H. C. Sedgwick	18	—	3	—
G. N. Cheesman	14	—	2	—

E. T. C.

G. N. Cheesman, b. Bailey	6
M. Blythman, ct. MacLaren, b. Warner.	15
H. Hanley, ct. Peel, b. Bailey.	23
E. G. Henley, c. Lucas, b. Bailey ...	4
C. F. Steele, c. Tabor, b. Bailey	9
C. S. Scarth, b. Warner...	1
E. Oakley, b. Warner	4
A. C. Shepherd, ct. Hopkins, b. Bailey...	2
N. W. Ames, b. Bailey	0
H. C. Sedgwick, not out...	4
A. N. Other, stpd. Cornish, b. Warner...	14
Extras, b. 5, l.b. 1	6
Total...	88

	R.	W.	O.	M.
J. C. MacLaren	11	—	3	2
G. L. Bailey	53	6	10	—
W. E. Peel	15	—	3	1
P. W. Warner	16	4	5	1

Calendar of Coming Events.

ALEXANDRIA.

September.

Sat. 8 — Arsenal Basin. The "Osmanieh" on view.
Round Point. Pigeon Shooting. 2.30.
San Stefano Casino. Grand Concert. 5.30.
San Stefano Theatre. Varieties. 9.30.
Windsor Hotel. Concert by De Salvo orchestra. 8-12 daily.
Mex Casino and Restaurant on Syren Island. Concert daily by Roumanian orchestra. (Tel. No. 940.)
Maltese Philharmonic Society "La Valletta." Maltese National Fête. Ball at the Society's Headquarters (Rue Ier Khedive, 83). 9.
French Garden. The Masserini wild beast Tamers. 9.30.
San Stefano Casino. Symphonic Concert. 10.

Sun. 9 — San Stefano Casino. Concert. 10.30 and 4.30.
San Stefano Theatre. Grand Matinée Performance.
Round Point. Pigeon Shooting. 2.30.
Arsenal Basin. The "Osmanieh" on view.

Mon. 10 — Alhambra Theatre. Turkish comedy company. *Les Amours des Paysannes d'Albanie.* 9.30.

Tues. 11 — Alhambra Theatre. Italian operetta company in *The Geisha.* 9.15.

Wed 12 — Khedivial Yacht Club. Regatta.
Mustapha Range. Match Royal Dub. Fus. v B.R.C. (Alex). 2.30.

Sat. 15 — Mustapha Range. B.R.C. Deliberate firing Spoon Competition and Practice. 2.30.

CAIRO.

September.

Sun. 9 — Zoological Gardens. Concert by Ghizeh Boys' Band. Afternoon.
Esbekieh Garden Theatre. French comedy company.
New Theatre Abbas. Italian opera rotta company. 9.
Théâtre des Nouveautés. 9.30.
Alcazar Parisien. 9.30.

Tues. 11 — Esbekieh Gardens. Performance by British Military Band. 9.

Wed. 12 — Continental Hotel. Concert by Military Band. 8 to 11.

Fri. 13 — Zoological Gardens. Afternoon Concert by the Ghizeh Boys' Band.
Esbekieh Gardens. Performance by British Military Band. 9.

TIRED ALL DAY, EVERY DAY.

Thousands of Women Write Dr. Hartman to Complain That They Never Feel Wholly Rested, That They Are Always Tired.

MRS. T. TRENER, Albion Place, Notch Road, Paterson, N. J., writes:

"I suffered five years with my spine and pains in my back.

"I consulted you, fortunately, and in fourteen weeks was cured by the use of Peruna and following your advice.

"I can now do my own work. I cannot thank you enough. I cannot tell you how happy I am. No family should be without Peruna."

Suffered Years With Pain.

Mrs. Ida Germain, 531 Manhattan Ave., New York City, writes:

"For many years I suffered with pains in the pelvic organs. I was unable to find relief, as no doctor could help me.

"I read of your wonderful Peruna and decided to give it a trial. I took it for some time and obtained much relief.

Strong Again.

"Now I am strong again and have a good appetite. Peruna has relieved me of a chronic ailment, and I therefore recommend it to all women."

Always Tired and Weak.

Mrs. E. A. Connolly, 2227 Garner St., Kansas City, Mo., writes:

"I have suffered for years with stomach trouble, so that I could eat hardly anything. I was tired and weak all the time.

PELVIC CATARRH CAUSES MANY AILMENTS.

There are so many women who are tired all the time. They get up in the morning tired and drag themselves around wearily all day.

They have pain in the back and dragging sensations which seem to weigh them down as though carrying a burden.

Many women are undoubtedly suffering with systemic catarrh. The proper remedy for them to take is Peruna.

The catarrh has invaded the whole abdominal and pelvic organs. Through mucous discharges they are losing vitality every moment.

The food they eat and the sleep they get is hardly sufficient to keep up with the incessant drain on their vitality.

The only hope for betterment in their cases is the complete removal of the catarrh.

For this Peruna is recommended by Dr. Hartman. It relieves catarrh wherever located in the human body—in the thorax, abdomen or pelvis.

"This was caused by indigestion and female trouble. I suffered agonies and was afraid to be left alone.

Completely Exhausted.

"At times I was afraid to stand on my feet and to attempt to do any home-work was out of the question.

"One day I read an advertisement of Peruna and its wonderful cures and I decided to try it.

New Life and Vigor.

"My husband brought home one bottle and before that bottle was half gone I felt new life and new vigor.

"That tired, hopeless feeling left me. I began to eat and my food nourished me. I could walk and do my work without fainting.

Peruna's Wonderful Work.

"I took several bottles during the summer and fall and cannot praise it enough for the wonderful work it did for me.

"When I feel tired or nervous from any cause, a few doses of Peruna cure me.

"I hope every man and woman who suffers will give Peruna a trial and be as grateful as my husband and myself."

Doctored a Year.

"Miss Anna McGinn, 151 Plath St., Providence, R. I., writes:

"I wish to let you know of the good your medicine has done for me. I had what the doctors called heartbroken. I had been doctoring for a year before I tried your Peruna. I suffered the most with pain in my head.

A Friend Advised Peruna.

"One day a friend of mine told me of your Peruna, so I got a bottle. After a week's use of it I began to feel better.

"At first I could not eat, sleep or work, but I have at last found that the medicine that would cure me was your Peruna.

A New Woman.

"My face has a good color now. I am a new woman. I thank you very much."

Followed Dr. Hartman's Advice.

Mrs. Viola Marshall, 420 West Mason street, Springfield, Ill., writes:

"Two months ago when I sought your advice, I had gotten so weak that I had to lie down most of the time.

Praising Peruna.

"I began taking your Peruna and now I feel like a new woman.

"I shall never cease praising Peruna, nor thanking Dr. Hartman for his kind advice."

For special directions everyone should read "THE LIFE OF LIFE." a copy of which surrounds each bottle. Peruna is for sale by all chemists and druggists at five shillings per bottle or six bottles for twenty-five shillings.

Those wishing direct correspondence with Dr. HARTMAN and can wait the necessary delay in receiving a reply should address DR. S. B. HARTMAN, Columbus, Ohio, U.S.A.

The following wholesale druggist will supply the retail drug trade in Alexandria, Egypt.

E. DEL MAR,
Alexandria, Egypt.

NILE GAUGE READINGS.

AUGUST 1905-1906

Date	W. Nile. Tewfikia. 1905 M. CM.	1906 M. CM.	B. Nile. Rosaires. 1905	1906	Khartoum. 1905	1906	Atbara Khashm el Girba. 1905	1906	Halfa. 1905	1906	Assouan Reservoir. U.S. 1905	1906	U.S. D.S. 1905	1906	Gauge. 1905 P. K.	1906 P. K.	Rhodah. 1905	1906
27	11.57	11.38	18.30	19.10	15.04	16.05	14.25	14.10	6.94	7.54	97.20	96.33	91.61	91.81	13.19	14. 5	15.20	19.10
28	11.62	12.00	18.50	18.70	15.07	16.16	14.10	14.10	7.01	7.56	96.85	96.96	91.63	91.90	13.20	14. 8	15.14	19.11
29	11.65	12.02	19.20	19.20	15.07	16.06	14.35	14.10	6.85	7.60	96.75	96.98	91.54	91.95	13.17	14.10	17. 3	19.12
30	11.60	12.03	19.20	20.18	15.05	16.00	14.55	14.24	6.81	7.80	96.55	97.04	91.41	92.00	13.10	14.12	17.15	19.10
31	11.66	12.05	19.35	20.36	15.10	16.00	14.53	14.40	6.78	8.00	96.53	97.28	91.38	92.16	13. 9	14.20	17.21	19. 8

SEPTEMBER 1905-1906.

1	11.68	12.06	19.00	21.10	15.20	16.02	14.30	14.34	7.12	8.10	96.68	97.53	91.42	92.36	13.11	15. 4	18. 1	19.10
2	11.70	12.08	19.05	30.32	15.45	16.10	14.10	14.36	7.22	8.04	96.89	97.69	91.50	92.50	13.14	15.11	18. 3	19.13
3	11.70	12.10	19.30	—	15.48	—	14.70	13.90	7.16	7.92	97.08	97.74	91.61	92.54	13.19	15.12	18. 1	19.15
4	11.71	—	18.50	—	15.50	—	14.05	—	7.08	—	97.05	—	91.62	—	13.20	—	18. 1	—

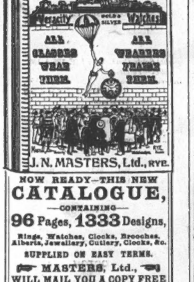

NOW READY—THIS NEW
CATALOGUE,
CONTAINING
96 Pages, 1333 Designs,
Rings, Watches, Clocks, Brooches, Alberts, Jewellery, Cutlery, Clocks, &c.
SUPPLIED ON EASY TERMS.
MASTERS, Ltd., Rye
WILL MAIL YOU A COPY FREE and post paid for the asking.
Send your Name and Address to-day to MASTERS, Ltd., 56 Hope Stores, RYE, Eng.

Hamburg & Anglo-American
NILE COMPANY.
River Transport of Goods between Alexandria and Cairo.
THREE SAILINGS A-WEEK.
Agents at Alexandria
ALEXANDRIA BONDED WAREHOUSE CO. LTD.

Draught Beer for the Home.
KÜPPER'S BEER IN SIPHONS.
5 Litre Siphon per P.T. 20.
10 Litre Siphons per P.T. 35
Delivered Free.
SOLE AGENTS:
Walker & Meimarachi, Ltd.
THE EGYPTIAN SUPPLY STORES.
„Frisch vom Fass".
26626-30.4.907

Eastern Exchange Hotel,
PORT SAID.
FIRST CLASS HOTEL. MODERN IN ALL RESPECTS.
Fire-proof, Drained to the Sea, Lifts, Electric Light, English and French Billiards, Fresh and Salt Water Baths.
The Coolest Summer Residence in Egypt.
Special terms to Cairo Residents and their families desirous of enjoying the cool air and sea bathing during the summer months.
Hotel Dragomans in Uniform meet all Trains and Steamers.

HOTEL BEAU-RIVAGE. RAMLEH.—Most charming Seaside Residence in Egypt. 15 Minutes by Carriage or "Pelin" from Port Said Gaiter Station.
First Class Family Hotel with every Modern Comfort. Unique situation on the Beach. Lovely Garden. Lawn Tennis. Large Terrace. Electric Light. Own springs. Perfect sanitary arrangements. Stables for horses and carriages. — Moderate Charges. — Special terms for Government Officials and Officers of the Army of Occupation. Telegraphic Address: BEAURIVAGE, Ramleh.—Telephone: 186, Ramleh. *G. & M. KUNKEWITZ, Proprietors.*
16-1-907

"INVESTMENTS."

"Investments" introduces, in an entirely original manner, new and important methods for the employment of and the means of obtaining capital. Among the

SPECIALLY CONTRIBUTED ARTICLES

are "Stock Markets and How to Profit by These"; "Theory of Successful Speculation"; "How to start an Account"; "The Advantages of "Call Options"; "Contanging Mining and Industrial Securities"; "How to Invest in Mines"; "American Rails, with Points for Operators in Yankees"; "The Purchase of Investment Securities by Instalments"; "General Principles for Investors"; "Rules for Investors in Mines"; "General Principles for Speculators"; "Stock Exchange Terms," being a glossary for Market Operators; "Stock Exchange Parlance"; "Insurance, as a Means of Making, Raising, and Saving Money," and "Colonia' Building Land: Its Great Possibilities."

"Investments" (148 pages) sent Post Free on mentioning "Egyptian Gazette."

LONDON & PARIS EXCHANGE

LIMITED,

GENERAL BANKERS.

BASILDON HOUSE, BANK, LONDON, E.C.

Circulaire H. De Vries et Boutigny

NOTES ET CRITIQUES

Le Caire, le 7 Septembre.

Le taux de l'escompte libre à Londres vient de remonter de 1/8 à 3 1/2 pour cent. Hier, au Stock Exchange, le Consolidé anglais a perdu non moins de 1/4 de livre à 86 3/4. L'Unifiés est restée invariée à 104 1/2. La National Bank a clôturé avec un quart de baisse à 27. L'Agricole a regagné 1/8 à 9 7/8. La Dairs a reperdu 1/8 à 16 3/4. La Delta Light s'est tenue à 11 3/4.

A Paris, l'action Crédit Foncier Egyptien est demeurée inchangée à 762, de même que la Banque d'Athènes à 143.

***

Nous avons eu, cematin, un marché relativement calme, avec des transactions assez restreintes. La seule particularité à noter est que divers titres dont les cours avaient été poussés hier ont reperdu une partie de leur avance.

La National Bank a été ramenée à 26 11/16 et l'Agricole à 9 3/4-13/16. La Crédit Foncier s'est maintenu à 760-761; les obligations à lots anciennes ont été traitées à 338 339. La Béhéra s'est alourdie à 36. La Nile Land s'est raffermie à 13 7/8.14 et l'Union Foncière à 5 1/8.

L'action Immobilière a rétrogradé à 387-388. Les Improvements ont perdu 3/16 à 2 5, vendeurs.

L'action Enterprise and Development a avancé à 12 5/16 et la part de fondateur à 20 3/4.21. La part de fondateur Wardan Estate a reculé à 8 1/2 et les Automobiles à 5 3/8 7/16.

En bonne tendance, les Jouissances Eaux du Caire ont clôturé à 969.

Dans le groupe des valeurs hôtelières, les Nungovich ont été mieux tenus à 17 1/4 5/16 Les Egyptian ont mollli à 6 3/8.

Parmi les petites valeurs, les Delta Land se sont maintenus à 3 7/16-1/2 et les Salt and Soda entre 21 sh. 3 et 21 sh. 6.

***

Suivant des renseignements qu'on nous transmet d'Alexandrie, voici la nomenclature des propriétés que l'Egyptian Trust and Investment Ltd. (Glymenopoulo) cède à la Building Lands of Egypt Co. par suite de la fusion:

1°— 600,000 pics "Terrains Diamanti," près Khedivah Palace à Ramleh, vis-à-vis le Victoria-School; prix d'achat P.E. 12, valant actuellement P.E. 30 en bloc. Les 30 000 pics achetés dernièrement par Moukhtar pacha sont voisins de cette propriété; ils avaient appartenu à la Building,mais le Trust possédait également une participation.

2°—30 000 pics à P.E. 30, situés du côté de la mer, et donnant sur la route carrossable qui conduit à Khedivah-Palace.

3°— 55,000 pics situés à Dabrieh, là où l'on compte édifier la Cité ouvrière; ils ont coûté P.E. 12.

4°—50,000 pics à Bulkeley, au prix de P.E 21.

5°— 50,000 pics de terrains lotis à Abou-Nawatir, à P.E. 33. Les transactions dans ce quartier se font couramment entre P.E. 60 et 80 le pic.

6°— 4,500 pics (en participation) à Minet-el-Basal à P.E. 100, comprenant une vaste chounah.

7°— 4,500 pics des "Scuries Valerzia," au quartier grec, entre la rue Rosette et le Boulevard d'Alleaunge, rapportant le 10 % sur le prix d'achat de 4 livres le pic.

Le Trust apporte, en outre, 10,000 actions privilégiées Tramways d'Alexandrie coûtant Frs. 157, lesquelles lui servent à s'assurer la majorité dans les décisions de la Société.

Enfin le Trust, disposerait d'une somme liquide de £70,000, dont une partie provienddrait de bénéfices réalisés sur la revente de terrains.

Tous comptes faits, on estimerait la plus-value de l'actif du Trust à £ 175,000 environ, sauf erreur ou omission.

En attendant, l'action Building Lands a été ramenée hier à £ 5 à la Bourse d'Alexandrie; les Glymenopoulo ont clôturé à 1 7/16 acheteurs.

***

Nous détachons d'une lettre de Londres, en date du 31 août, les lignes suivantes:

"La perspective de prochaines demandes d'argent porte notre marché monétaire à la circonspection. C'est ainsi que le taux de l'escompte libre est plutôt ferme à 3 7/8 et qu'il pourrait bientôt remonter à 3 1/2. La Banque d'Angleterre continue à renforcer sa position dont la faiblesse avait tant inquiété notre place pendant le premier semestre de l'année. Elle a, d'ailleurs, réussi à relever sa réserve au-delà du niveau où elle se tenait l'année dernière à cette époque. C'est assurant, car nous voici arrivés au moment où les besoins de capitaux qu'amène l'automne commencent à se faire sentir en Amérique; ils pourraient, cette année, être d'autant plus intenses que le prix des céréales et du coton sont relativement faibles."

***

Un avis de MM. Norton, Rose, Barrington and Co., 57 1/2 Old Broad Street à Londres, sollicitors de la liquidation de la Daira Sanieh Sugar Corporation Ltd., avise en date du 31 août dernier, publié dans le "Journal Officiel" d'avant hier, invite les créanciers de la dite Société à adresser, avant le 1er Octobre prochain, leurs demandes en règle à M. W. B. Peat, liquidateur de la Compagnie, 11, Ironmonger Lane, E.C., à Londres.

PASSENGER LISTS.

DEPARTURES

Le paquebot Yang-Tsé de la compagnie de Messageries Maritimes parti le 7 septembre pour Marseille avait à bord:

Mr. M Kalfatis, Mr. Déchizeaux, Mme de Farme, Mr. Wenger, Mr. Cox, Major Garais, Mme Eddé, Mr. Antoine, Mme Fosta, Frères Mazuyer, Abela, Mr. Argiridis, Mr. Kahn et dix colégiens, Mr. Youtob et son fils, Mr. Parsons, Mr. Cordas, Mr. and Mme Isaac, Mr. de Bono, Mr. Rubiller, Mr. A. Maglio, Mr. Delaye, Rd. Tromont et Ledroit, Mr. Abdul Aziz Rizzi, 10 passagers de 3me et 45 passagers de 4me classe.

SHIPPING MOVEMENTS.

ALEXANDRIA HARBOUR.

ARRIVALS

September 7.

Reine Olga, Russ. s., capt. Emeretly, Odessa and Piræus, Cie Russe.

Irini, Greek s., capt. Georgio, Piræus and Port Said, I-mitidi.

DEPARTURES

September 7.

Bravo, Brit. s., capt. Harris, Syria.

Yang Tsé, Fr. s., capt. Camugli, Marseilles.

Nilo, Ital. s., capt. Stabile, Port Said.

Kypros, Greek s., capt. Machas, Cyprus.

Salonique, Ott. s., capt. Avrandinos, Syria.

Mokta, Brit. s., capt. Davison, Algiers and Hull.

Supplement Commercial et Financier,

DE

"L'EGYPTIAN GAZETTE"

Le Supplément Commercial et Financier de l'"Egyptian Gazette" paraît chaque Samedi à midi, de façon à pouvoir être expédié par le paquebot autrichien. Il contient des revues complètes et impartiales du coton, des graines de coton, et du marché des valeurs; les dernières statistiques jusqu'à la veille de sa publication: des tableaux des fluctuations de la place et les copies des dépêches officielles envoyées à la Liverpool Cotton Association, etc etc

L'abonnement pour une année en Egypte coûte 1 L.E. y compris les frais de poste; pour l'étranger 10 P.T. de port en sus.

INSTRUMENTAL CONCERTS

Every Night

On the Verandah of the

WINDSOR, HOTEL

ALEXANDRIA.

FROM 6 TO 12 P.M.

5 o'clock Tea Served on Verandah

13-11-906

MILITARY TAILORS.

EGYPTIAN ARMY OUTFITS A SPECIALITY.

RIDING BREECHES.

F. Phillips & Co.

LADIES' TAILORS.

(HIGH CLASS WORK ONLY).

CAIRO & ALEXANDRIA.

29837-31-5-07

Eastern Telegraph Co. Ltd.

AVERAGE TIME compiled in transmission of Egyptian telegrams from England to Alexandria on Friday, 7th September, 1906.

OUTWARDS.

Between the hours of 10 a.m. and 6 p.m.

(Cairo time)

FROM	MESSAGES HANDED IN AT	
	The Company's Offices	Postal Telegraph Offices.
	H. M.	H. M.
London...	19	55
Liverpool	19	51
Manchester	22	2. 1
Glasgow...	26	—
Other Provincial Offices ...	—	48

BOURSE KHEDIVIALE

CONTRATS

Fluctuations de 9h.30 à 1h. p.m.

Cotons F.G.F.Br.

Dans la matinée; prix plus haut pour nov. liaris 16 1/2 à —/— ; plus bas pour nov. 16 5/16 à —/—.

Graines de coton

Dans la matinée; prix plus haut pour 3 mois P.T. 65 3/40 à —/—; plus bas pour 3 mois 62 35/40 à —/—.

REMARQUES

(De midi à 1h. p.m.)

Cotons.—La fin de la séance a été exceptionnellement favorable et la tendance reste pour la hausse.

Beaucoup d'affaires vers clôture.

Graines de coton.—Marché plutôt inactif, mais prix très fermes et vendeurs rares.

Bateaux partis:

Août	Destination	Tonnes
31, Urbino.	Hull	2500
September		
1. Andros,	Rotterdam	200
Bateaux sous changement:		
Mokta.	Hull	2500
Gulf of Suez,	Londres	800
Alsatian,	Liverpool	300
Perim,	Londres	800
Bateaux attendus:		
Avoca,	Londres	800
Vigo.	Hull	4000

Fèves.—Marché nul.

Bourse Khédiviale, le 7 septembre 1906.

COTONS

copie de la dépêche

DE L'ALEXANDRIA GENERAL PRODUCE ASSOCIATION

à la

LIVERPOOL COTTON ASSOCIATION

(Cours pratiqués ce jour à la Bourse Khédiviale à 3h. 45 a.m.)

Tal. 16 3/8 Livraison Novembre
„ 16 1/8 „ Janvier
„ 15 1/4 „ Mars
„ — „ „ Mai

Marché steady

Arrivages de ce jour, à Minet-el-Bésal, can. 944.

(Cours pratiqués ce jour à la Bourse Khéd. à 1h. p.m.)

Tal. 15 7/32 Livraison Novembre
„ 15 — „ Janvier
„ 15 1/8 „ Mars
„ — „ „ Mai

Marché ferme

MARCHE DE MINET-EL-BASAL

8 septembre 1906.—(11h.55 a.m.)

Cotons.—Clôture du marché du 7 septembre: Soutenu La semaine finit: Faible.

BEURES

Fair, Fully Fair, Good Fair, Fully Good Fair et Good: Sans changement

HAUTE-EGYPTE ET FAYOUM

Fair, Fully Fair, Good Fair, et Fully Good Fair: Sans changement. Goud: 17 ¼ soit ⅛ de baisse.

ARASSI

Fully Good Fair, Good, Extra: Sans changement

JOANNOVICH

Fully Good Fair, Good, Extra: Sans changement

Etat du marché de ce jour, cotons: Faible.

Les arrivages de ce jour se chiffrent par cantrs 1115 contre même jour l'année précédente can. 1313.

Graines de coton.—Sans changement

	Disponible	Ticket
Mit-Afifi—		Rien
Haute-Egypte.— 68¼		Rien

Bléa.—Fermes

Qualité Saïdi.—Cond. Saha P.T. — à —

„ *Bléhera* ... „ „ 105 „ 115

Fèves.—Marché nul

Saïdi: Disponible.—

Fayoum: Disponible.—

Qualité Saïdi. Cond. Saha P.T. 125 à 130

Lentilles.—Fermes

Disponible: Rien

Cond. Saha P.T. 130 à 135

Orges.—Sans changement

„ Cond. Saha P.T. 65 à 68

Maïs.—Sans changement

Disponible: Rien.

„ Cond. Saha P.T. 80 à 85

Exportation du 7 sept.

			dep. le
Coton	Bal.	817	Bal. —
Gr. de cot.	Ard.	3066	Ard. —
Fèves	„	—	„ —

CHARBONS

Stock à Alexandrie, à terre et en voie de débarquement. Tonnes 26,000.

Les prix suivants ont été pratiqués ce jour:

COTON

C.M.S.

(HAUTE-EGYPTE)

Province Garbieh

Kafr-Zayat ... ... De P.T. — à —

Tantah... ... ... — — —

(HAUTE-EGYPTE)

Beni Suef ... ... De P.T. 340 à 345

Bibeh ... ... — 342½ —

SECTION DES GRAINES ET CEREALES

PRIX FRANCO STATION:	DISPONIBLE	TICKET
Graines de coton Afifi...	P.T. —	à P.T. —
„ Haute-Egypte...	„ 68 ¼	„ —
Blé Saïdi...	—	—
Fèves Saïdi	—	—
Fayoum	—	—

ARRIVAGES

du samedi 8 septembre 1906

Documents de l'"Alexandria General Produce Assoc."

	CHEMINS DE FER	BARQUES
Cotons	8/8 balles	—
Graines de coton	sacs 1628	—
Blés Saïdi...	—	—
„ Béhéra	183	—
Fèves Saïdi	650	—
„ Béhéra	—	—
Orge	13	—
Maïs	—	—
Lentilles	—	—

Cotons.—Total des arrivages depuis le 1er septembre 1906 jusqu'à ce jour, balles 7,979.

Graines de coton.—Total des arrivages depuis le 1er septembre 1906 jusqu'à ce jour Ard. 5,140.

Contre même jour en 1905:

BARQUES ET CHEMINS DE FER

Coton ... ... 8/8 - 184

Graines de coton. ... ... sacs 922

Blés Saïdi ... ... —

„ Béhéra... 72

Fèves Saïdi... 912

„ Béhéra ... ... —

Orge ... ... —

Maïs ... ... —

Lentilles... ... ... —

Cotons.—Total des arrivages depuis le 1er septembre 1905 jusqu'à ce jour, cantars 6,665.

Graines de coton.—Total des arrivages depuis le 1er septembre 1905 usqu'à ce jour, ardebs 18,656.

CONTRATS, (11 h. 55 a.m.)

Cours de la Bourse de Minet-el-Basal

Coton F.G.F.Br.

Novembre ... ... Tal. 16 7/32 à —

Janvier ... ... „ 15 31/32 „ —

Mars... ... ... „ 16 3/32 „ —

Graines de coton

Nov.-Décembre-Janvier. P.T. 62 35/40 à —

Fèves-Saïdi

Septembre-Octobre ... P.T. 115 — „ 118

REMARQUES:

Coton.—Nouvelle Récolte.—Après une ouverture ferme, le marché s'est mis à fléchir. Beaucoup plus de vendeurs que d'acheteurs.

Graines de coton.—Nouvelle récolte.—Sans affaires à P.T. 62 35/40.

Fèves-Saïdi.—Nouvelle récolte.—Marché nul.

EXTERIEUR

Dépêches particulières du 7 septembre 1906

PRODUITS EGYPTIENS

LIVERPOOL

Coton.—Etat du Marché.—Calme

Disponible.—9 11/16

Futurs.—septembre 8 61/64 (1/64 de hausse)

LIVERPOOL

Graines de coton.—Soutenues

Fèves.—Néant

HULL

Graines de coton.—Fermes

Fèves.—Marché nul

LONDRES

Graines de coton.—Sans changement

COTON AMERICAIN

LIVERPOOL

Futurs oct.-nov.: 4.98 (2 points de hausse)

„ jan.-fév.: 5.01 (1 point de baisse)

Disponible: 5.45 (4 points de hausse)

NEW-YORK

Middling Upland: 9.80 (20 points de baisse)

Futurs octobre: 8.84 (16 points de baisse)

„ janvier: 9.13 (15 points de baisse)

Arrivages du jour, balles 14,000

Contre même jour, l'année dernière, balles 25,000

In sight: balles 127,000 contre balles 220,000

NOLIS

HULL

Céréales...	Shgs.	1/9 à —/
Tourteaux	„	7/ — —/
Graines de coton	„	8/ — 8/6
Oignons	„	—/ — —/

LONDRES

Céréales	Shgs.	1/9 à —/
Tourteaux	„	7/6 — —/
Graines de coton	„	8/6 — 9/
Oignons	„	—/ — —/

PORTS DIRECTS

Graines de coton.	Shgs.	9/6 à 10/
Céréales	„	2/ — 2/3

LIVERPOOL

Coton	Shgs.	11/ à —/
Céréales	„	1/6 — —/
Tourteaux	„	6/6 — —/
Graines de coton	„	7/6 — —/
Oignons	„	—/ — —/

CONTINENT (NANTES-DUNKERQUE)

Graines de coton (Dunkerque)	Fr.	10 à —
„ „ (Nantes)	„	10 „ —
Fèves	„	11 „ —
Oignons...	„	— „ —

MARSEILLE

Fèves	Fr.	7 à 8—
Graines de coton...	„	7 „ 8—

DESTINATIONS DIVERSES

Coton: Odessa, Trieste, Venise,

Gênes Marseille ...	Fr.	2 —	
Barcelone	„	2.25	par 100 kilog.
Le Havre	„	3.—	
Dunkerque	„	2.50	
Anvers	„	2 —	
Hamburg	Fr.	20.— à 22.50	
St. Petersbourg ...	„	25.—	par onne poids
New-York	„	25.—	
Bombay...	„	30.—	

Alexandrie, le 6 septembre 1906.

Direction Generale des DOUANES EGYPTIENNES

TARIF D'EXPORTATION pour le mois de Septembre 1906

DESIGNATION	Unité	Prix du mois courant	
		L.E.	M.
Coton ... ... p.	cantar	3	310
Graines de Coton... ...	ardeb	0	625
„ Harari...	cantar	0	275
Blés Saïdi et Béhéra ...	ardeb	0	906
Fèves Saïdi et Béhéra ...	„	1	035
Lentilles	„	1	035
Maïs...	„	0	765
Orge	„	0	650
Pois chiches	„	1	500
Petits pois...	„	1	200
„ concassés ...	„	1	400
Holbé	„	1	300
Riz (avec ends.)	kilo	2	500
Riz en paille.	„	0	6
Riz brut	„	0	7
Farine No. 1 à 3 (80 okes)	sac	0	900
Sucre blanc (en pain) ...	cantar	0	500
„ „ (grand moc.)	„	0	500
„ „ (en poudre) No. 1	„	0	400
„ rouge (Farchout) en pains	„	0	240
„ „ en Fondre.	„	0	230
Cotons Afifé et écart pour Turquie	„	1	500

REUTERS' TELEGRAMS.

CLOSING REPORTS.

LIVERPOOL, September 7, 12.55 p.m.

Sales of the day	bales 7,000
Of which Egyptian	„ 300
American new maize, Spot per cental	4/10 ½
American futures (October-November)	5.01
„ „ (February-March)...	5.01
American middling	5.45
Egyptian fully good fair, delivery (September)	8 61/64
„ „ „ (October)	8 33/64
„ „ „ (November)	8 15/64
„ „ „ (January)	8 —
Egyptian Brown fair (per lb. d.) ...	7 14/16
„ „ good fair ...	9 2/16
„ „ good	10 12/16
„ „ „ good fair ...	9 11/16
Egyptian saidi beans (new per 480 lbs)	—/—

NEW YORK, September 7.

Stock at all U.-S. ports	bales 200,000
Week's receipts at all U.-S. ports ...	„ 70,000
„ export to Great Britain ...	„ 20,000
„ „ Continent ...	„ 30,000
Spot Cotton	9.80
American Futures (October)	8.84
„ „ (November)... ...	8.95
„ „ (February)	9.18
„ „ (March)	9.26
Cable transfers	dol. 4.84
Cotton day's receipts at all U.S. Ports	bales 14,000

NEW ORLEANS, September 7.

Cotton Spot	9 2/16
Futures, October...	9.04
„ „ December	9.07

LIVERPOOL, September 7.

American futures (October-November)...	4.93
Egyptian fully good fair, delivery (September)	9 3/64
„ „ „ (October)	8 41/64
„ „ „ (November)	8 23/64
„ „ „ (January)	8.6/64

LONDON, September 7.

Bar Silver (per oz d).	31 7/16
Private discount (3 month bills)... ...	3 ¼ o/o
Consols (October)	86 ¾
Egyptian Unified	104 ½
Turkish Unified	97 —
Rio Tinto	70 ¾
New Dairs...	16 ¼
Agricultural Bank	9 ¾
National Bank of Egypt... ...	26 ¾
Rand Mines New	6 ¼
Chartereds of S. Africa	1 21/32
Nile Valley Gold Mines	New — 9/32
New Egyptians	1 15/32
The Western Deals Corporation 6/32 premium	
Delta Light (Bearer Shares)	11 ¼
Egyptian Railway	101 ½
„ Domain	103 —
Ottoman Defence	103 ¼
Italian Rente 4 o/o	101 ¼
Greek Monopoly	54 ¼
Greek Rent 4 o/o	62 ½
Ottoman Bank...	15 ¾
Egyptian cot. seed to Hull (September)	5 13/16 buyers
German Beet Sugar (September)	8/9 ¼
£600,000 were withdrawn from the Bank to-day	

PARIS, September 7.

Banque d'Athènes	143 —
Crédit Foncier Egyptien	764 —
Crédit Lyonnais	1193 —
Comptoir National d'Escompte	655 —
Land Bank of Egypt...	227 —
Ottoman Bank	656 —
Lots Turcs	145 —
Chèque on London	25.17 —
Sugar White No. 3 (August)... ...	27 —
Banque de Salonique	— —

Telegramme Havas

BOURSE du 7 septembre 1906

COURS DES VALEURS A TERME, CLOTURE

PARIS

Rente Française 3 o/o	Fr.	97 57
Dette Egyptienne Unifiée	„	— —
Extérieure Espagnol...	„	97 10
Russe consolidé...	„	71 —
Actions de Suez...	„	4505 —
Crédit Foncier Egyptien	„	762 —
Crédit Lyonnais	„	1192 —
Comptoir National d'Escompte	„	656 —
Banque Ottomane	„	556 —
Land Bank of Egypt	„	226 —
Banque d'Athènes	„	144 —
Banque d'Abyssinie	„	— —
Crédit Foncier Ottoman	„	135 —
Change sur Londres	„	25 17

LONDRES

Consolidés anglais	£ 86 ¾
Escomptes—Paris 3, Londres 3 ½, Berlin 4 ½ o/o	

SUCRES

Visible Supply

	1906.	1905
Angleterre	T. 162,600	143,700
France	„ 487,090	387,500
Allemagne	„ 458,720	275,000
Hamburg	„ 90,130	119,270
Autriche	„ 277,970	131,410
Hollande	„ 30,350	8,300
Belgique	„ 99,570	41,500
	T. 1,606,330	1,106,880
Etats-Unis	„ 271,000	185,570
Cuba	„ 77,000	210,000
Sous Voiles	„ 58,000	208,260
Total	T. 2,007,710	1,710,810
Contre Tonnes	1,806,650	pour 1904
	2,278,534	„ 1903
„ et	2,301,185	„ 1902

COALS

Current prices per ton free on wagon.

		Shgs.	Sh.g.
CARDIFF	Best quality	25/	@ —/
NEWPORT	Best quality	24/	„ 24/6
NEWCASTLE	Bothal	20/	„ —/
„	Cowpen ...	20/	„ —/
„	Hastings	19/	„ 19/6
„	West Hartley Main	19/	„ 19/6
SCOTCH	Merry's	19/	„ 19/6
„	Bairds ...	19/	„ 19/6
„	Dunlops	19/	„ 19/6
„	Best Hamilton Ell	19/	„ 19/6
YORKSHIRE	Micklefield	19/	„ 19/6
LIVERPOOL	Best Lancashire	19/	„ 19/6
PATENT FUEL	Anchor	28/	„ —/
„	Crown ...	28/	„ —/
„	Star ...	25/	„ —/
„	Anthwisle	25/	„ —/
„	Swansea Graigola	25/	„ —/
„	Swansea Atlantic	25/	„ —/
NEWCASTLE	Foundry Coke	40/	„ —/
„	Gas Coke	34/	„ —/

Egyptian Mining Market.

NAME OF COMPANY	Making up Prices August 27	Latest Prices August 31
Corporation of Western Egypt ...	14pm.	14 14pm
Egyptian Estates...	1¾	1¾ 1¾
Egyptian Mines Explor. Syndicate	4/	4/ 4/6
Egyptian Options...	1½	1¾ 1½
Egyptian and Sudan Mining Synd.	2/	⅞ 1
Egyptian Trust and Investment...	par	¼ ¼pm
Erythrea...	¼	¼ ¼
Fatira (Egypt) Exploring	1½	¼ ¼
New Egyptian...	1½	1½ 1½
Nile Valley Block E.	⅛	⅛ ⅛
Nile Valley (New)	5/6	5/6 6/
North Nile Valley...	1/6	1/6 2/6
Nubia (Sudan) Dev. Syndicate	2/	⅞ ⅞
Sudan Exploration (10s. Shares)	2/	2/ 2/
United African Exploration...	1⅞	1⅞ 1¾

To-day's Exchange Quotations

	Banks' buying	Banks' selling
London cheque	97 ⅞	97 ½
„ 3m. bank paper ...	96 ⅞	96 ⅝
„ 3m. house paper ...	96 ⅞	—
Paris cheque	366 ¾	366 ¼
„ 3m. bank paper ...	363 ¾	364 ¼
„ 3m. house paper ...	363 —	—
Switzerland cheque	386 —	387 —
„ 3m. bank paper ...	382 ½	—
Germany cheque	475 ½	475 ½
„ 3m. bank paper ...	473 —	—
Italian cheque	386 —	387 —
Vienna & Trieste cheque ...	405 ½	406 ½
Constantinople cheque... ...	98 ¾	99 —

*Less one per mille brokerage.

PRIMES DES CONTRATS

"Simple Faculte"

Coton	Liv. Nov.	P.T. 11 1/4	à —/—
Gr. de coton	„ 3 mois	„ 2 1/4	„ —/—

"Stellage"

Coton	Liv. Nov.	P.T. 21 1/4	à 22 1/2
Gr. de coton	„ 3 mois	„ 4 1/2	„ —/—

"Double"

Coton	Liv. Nov.	P.T. 7 1/2	à 8/40
Gr.de coton	„ 3 mois	„ 1 1/2	„ —/—

ASSOCIATION DES COURTIERS EN MARCHANDISES

Le comité de l'Association des Courtiers en Marchandises a fixé, comme suit, pour ce jour, la prix de compensation extraordinaire:

Cotons F.G.F.Br.

Novembre	Tal.	16 1/2
Janvier	„	16 1/4
Mars	„	16 3/8

Graines de coton

Nov.-Déc. Jan P.T. 63 —

Fèves Saïdi

Sept.-Oct. P.T. 117

Bourse Khédiviale, le 7 septembre 1906.

N.B.—Dans cette liquidation sont comprises les opérations jusqu'à 1h. p.m. de ce jour.

Paiement le jeudi 10 courant.

DELTA LIGHT RAILWAYS, LTD.

TRAFFIC RETURNS

(Delta and Helouan Lines Combined)

	Week ended September 2 1906.		Week ended September 3 1905.	Increase	*Decrease
Kilometres open	925		895	30	—
	L.E.		L.E.	L.E.	L.E.
Coaching	2608		2082	526	—
Goods and Sundries	1589		1543	46	—
Total	4197		3625	572	—
Receipts per kilometre open	4.535*		4.05.*	—	—
Total from 1st April 1906	85319		78693	6626	—

(*Week ended 3rd September, 1906.)

Arrivages

Du 1er au 7 septembre

COTONS:	1906		1905
Le 1	Crs.	—	Crs. 629
„ 2	„	1.068	„ 1.558
„ 3	„	824	„ 1.964
„ 4	„	890	„ 267
„ 5	„	913	„ —
„ 6	„	1.335	„ —
„ 7	„	1.736	„ 934
Total semaine	Crs.	6.766	Crs. 5.352
Total précédent à partir du 1er sept.	„	—	„ —
Total à ce jour	Crs.	6.766	Crs. 5.352

GRAINES DE COTON:	1906		1905
Le 1	Ard.	—	Ard. 1.515
„ 2	„	850	„ 907
„ 3	„	615	„ 10.488
„ 4	„	753	„ 1 602
„ 5	„	389	„ 251
„ 6	„	728	„ 2.424
„ 7	„	1.079	„ 642
Total semaine	Ard.	4.614	Ard. 17.829
Total précédent à partir du 1er sept.	„	—	„ —
Total à ce jour	Ard.	4.614	Ard. 17.829

ASSOCIATION DES COURTIERS EN MARCHANDISES

(Service spécial)

DEPECHE D'OUVERTURE

LIVERPOOL, 10h. a.m.

Américain

Futurs: octobre-novembre: 4.91

janvier-février: 4.95

DERNIERE HEURE

(Clôture de la Bourse Khédiviale 1h. p.m.)

Cours de l'Association des Courtiers en Marchandises

Cotons F.G.F.Br.

Novembre...	Tal.	16 7/32	à —/—
Janvier	„	16 —	„ 1/32
Mars	„	16 1/8	„ —

Graines de coton

Novembre-Décembre-Jan. P.T. 62 15/40 à — 20/40

Fèves-Saïdi

Septembre-Octobre... ... P.T. 116 — à — 118

The IDEAL MILK FOODS for HOT CLIMATES.

The 'Allenburys' Foods.

The "Allenburys" Foods give strength and Stamina, and supply all that is required for the formation of firm flesh and bone. They promote perfect health, and give freedom from digestive troubles and the disorders common to children fed on farinaceous foods, condensed milk, or cow's milk.

ALLEN & HANBURYS Ltd., LONDON, ENGLAND.
Depot in Cairo:—E. Dell Mar, 25, Août.

LADIES & GENTS OUTFITTING.

RELIABLE BRITISH GOODS.

S. STEIN
PURVEYOR TO H.H. THE KHEDIVE
CAIRO.
Esbekieh Atabe el Khadra.
Also at Alexandria, and Tantah.
25-11-907

The Standard Life Assurance Company.
ESTABLISHED 1825.
Head Office:—3, George Street, Edinburgh.

ACCUMULATED FUNDS	£11,300,000
ANNUAL REVENUE	£ 1,450 000
CLAIMS PAID	£ 24,375,000

LOCAL BOARD FOR EGYPT:
S. R. COOKSON, Esq., Manager, Anglo-Egyptian Bank, Limited, Cairo.
E. A. HARRISON, Esq., General Manager, Messrs. Thomas Cook & Son, (Egypt) Ltd. [14-11-906]

Head Office for Egypt: Standard Buildings, Cairo.
BABER, MIZRAHI & Co, Chief Agents for Alexandria. A. V. THOMSON,
Dairo Prince Ahmed Seif el-Din Bey, Mohamed Aly Square. Secretary for Egypt

REVUE COMMERCIALE

Cotons.

Nous allons encore une fois parler de la vieille récolte, mais que nos lecteurs ne s'effrayent pas, car pour aujourd'hui il ne s'agit que de deux mots sur la relevé statistique de fin d'année que nous reproduisons plus loin, et sur lequel nous attirons leur attention.

En définitive la récolte n'a été que de cant. 5,950.000 environ, mais elle a amplement suffi au point de nous laisser un arriéré assez important et dépassant les prévisions les plus pessimistes. En effet, et dès que les conséquences de la campagne incendie à la hausse, qui avait porté les cours à 22 tallaris, avaient commencé à se faire sentir, on a estimé que l'arriéré à fin Août serait d'environ 150,000 cantars, et c'est avec cantars 220,400 que nous terminons la campagne. Et qu'on dise après cela que la filature ne peut pas se défendre quand elle est surprise au milieu de la saison ! Mais trêve de réflexions sur ce sujet et passons à la revue du marché. Elle sera relativement courte cette fois, car l'espace nous est mesuré, mais elle aura l'avantage d'ennuyer un peu moins le lecteur.

Le début de la semaine n'a rien eu de brillant, la première séance s'étant terminée en baisse de 1/8, après que les cours avaient reculé de 1/4 de tallari, mais cette faiblesse n'a été que passagère, car la matinée de lundi nous a vu le retour au cours de vendredi dernier. Ce jour là les achats du Commerce d'exportation ont été tellement importants qu'ils ont fini par faire changer d'allure au marché.

Mardi il y a eu de nouveau calme et baisse, mais arrivée au minimum de 15 15/16, il y a eu reprise et depuis lors nous n'avons fait que progresser jusqu'à clôturer aujourd'hui à 16 15/32 acheteurs.

Les vélléités de vendre, ne fut ce que pour écraser les cours, ne manquent pas au découvert, mais de leur côté les achats de l'exportation ont fini par impressionner et mettre un frein aux baissiers. Et de fait, il y a de quoi s'arrêter, car la filature ne fait qu'acheter et maintenant c'est l'Angleterre à son tour qui commence à bouger. Nos exportateurs ne manquent pas d'ordres de tous les côtés, et la campagne 1906-7 a l'air de vouloir nous réserver des surprises au point de vue de la consommation. Certains filateurs se sont déjà assurés de la marchandise pour livraison jusqu'en Septembre 1907 et d'autres auraient voulu même opérer jusqu'à Janvier 1908, mais Alexandrie n'a pas pu les suivre à ce point, vertout que sur la question du prix il n'y a pas en possibilité d'accord. En tous cas, nos maisons de commerce ne cachent nullement l'importance de leurs engagements et de tout ce que l'on entend, il ressort que la position de vendeur en blanc pourrait ne pas être enviable à un moment donné. Les positions à découvert sont formidables et si les intérêts ne prennent pas leurs précautions pour les réduire maintenant qu'il en est temps encore, l'on court le risque de se voir débordés.

Certes toute la récolte n'est pas encore placée en Europe et nos cultivateurs continuent à se montrer vendeurs aux cours actuels, mais de la façon dont les choses vont on semblent vouloir aller nous pourrions bien nous réveiller un des ces jours avec notre récolte aux trois quarts vendue.

L'Amérique n'a fait que tourner autour des cours de vendredi dernier, et il semble que tout le monde est hésitant et reste dans l'attente du Rapport du Bureau d'Agriculture qui devait paraître ce soir, mais qu'on dit maintenant ne devoir être publié que lundi prochain. Au Fed il ne nous dira rien que nous ne sachions déjà, mais ceux qui croient à la baisse à cause des pronostics de 79 à 80 pourraient bien se tromper. Il est incontestable que dans ces conditions, l'état de la plante serait des plus satisfaisants, mais la récolte est elle déjà assurée ! Et puis le niveau actuel des prix n'escompte-t-il pas beaucoup de choses ?

Chez nous aussi la récolte marche à merveille et le résumé d'août de la Produce Association, que nous reproduisons plus loin, nous le confirme, mais avec tout cela on ne saurait rien affirmer encore. Si la première cueillette est hors de danger, la deuxième est encore exposée aux risques des brouillards et la troisième aurait besoin d'une continuation de la température chaude ; c'est du reste pour cette raison que le Comité a cru devoir modérer sensiblement la note enthousiaste des correspondants de l'intérieur de l'Association.

Le marché du disponible n'a eu aucune importance. En cotons arrienne récolte on ne fait rien et en cotons nouveaux il n'y a pas d'arrivages suffisants pour bien alimenter les affaires. Dans tous les cas, et malgré la baisse de 1/2 tallari sur les provenances Haute-Egypte que signale le Bulletin de ce jour, ces qualités sont recherchées.

Les autres genre de coton ne sont plus cotés faute de marchandise et faute de transactions pour pouvoir en constater la valeur réelle.

On a vendu aussi hier de Fayoumi, pas trop beau, à 16 3/4 et aujourd'hui un lot de Ghizeh à 19 1/4.

Les exportations ont été mauvaises, le total de la semaine étant de balles 1100, contre balles 4500 en 1905, mais avec les cotons vieux mis à l'index par la filature, il faudra forcément attendre le développement des arrivages pour voir les expéditions au dehors prendre un peu plus d'importance.

Liverpool a montré de meilleures dispositions pour les égyptiens disponibles, sous le rapport des ventes, bien entendu, car pour ce qui est des prix, c'est encore la baisse que nous avons à signaler. Le disponible, qui était à 10 pences, il y a huit jours, est tombé à 9 11/16, tandis que les futurs finissent à 8 61/64 pour le Septembre et à 8 15/64 pour le Novembre.

Les Américains disponibles ont été un peu plus actifs aussi, mais ils ont joui d'une petite amélioration dans la cote, le spot ayant clôturé aujourd'hui à 545, soit 4 points de hausse, tandis que l'octobre novembre gagne 4 points à 4.97 et le Janvier-Février 5 points au niveau de 5.01.

PS.—Nous donnons plus loin les chiffres du Ministère des Finances de la superficie plantée en coton, mais pour notre part nous n'y attachons aucune valeur. — La Haute Egypte, malgré la réduction de 50.000 feddans donnera une récolte bien supérieure à celle de l'année dernière, qui a été un véritable désastre, tandis que la total gén éral de 1.500.000 fed. laisserait supposer un rendement moitarel de 4 1/1 Cantars par feddan en moyenne pour toute l'Egypte. Cela est inadmissible et c'est à peu près 2.000.0 0 de feddans qu'il faudrait estimer la superficie réelle.

Graines de Coton :

Comme pour le coton, nous renvoyons nos lecteurs au résumé du mouvement de la campagne que nous reproduisons plus loin. Nous aurions bien voulu analyser les chiffres et en faire la comparaison avec nos précédentes indications de Mars dernier, mais l'espace nous faisant défaut, nous reviendrons sur la matière Vendredi prochain.

En attendant, nous constatons que le stock à fin de campagne est à peu près cal. état donné que sur les 104,500 Ardebs il y a lieu de déduire Ard. 25,000, embarquements de cette semaine, Ard. 25,000 environ appartenant à nos huileries et qui ne sont pas destinés à la vente et enfin Ardebs 35.000 représentant les engagements en voie d'exécution ou à exécuter à bref délai. Les véritables disponibilités de place pour les nouvelles affaires seraient donc d'Ard. 20,000 en tout, ce qui n'est pas lourd.

Heureusement, que les nouveaux arrivages commencent et que les besoins de l'Inde paraissent pas si impérieux pour le moment. En tous cas, comme force de position statistique de l'article, les chiffres ci-dessus parlent d'eux-mêmes.

Le marché du disponible est très ferme et le prix de la nouvelle graine Haute-Egypte a fini ce matin à 68 3/4.

Pour Septembre on a parlé de 69 et la demande semble assez bonne.

En contrats, il y a peu d'affaires. Au commencement, nous avons eu la baisse, mais depuis deux jours, il y a eu quelques achats pour compte de l'exportation et les prix sont remontés pour finir avec 1 Piastre de hausse sur le plus bas cours pratiqué. Cote actuelle de 3 mois P.T. 63.

Hull se montre réservée, mais ses cours sont fermes à £ 6.19/6 pour Septembre et £ 6.2/3 à 6.3/9 pour les 3 mois. Le demande de ce côté ne peut guère tarder à se réveiller.

Recolte 1905-1906

En attendant que l'Alexandria Général Produce Association publie son résumé mnel nous sommes en mesure de donner à ne lecteurs les principaux chiffres du movement de la récolte :

Coton		
Recettes totales recliffés ...	Cant.	5.959.883
Exportations	,,	6.032.783
Détruits dans un incendie..	,,	14.000
Pris par la Filature d'Alexandrie	,,	22.000
Pris par la Filature de Caire	,,	16.700
Stock relevé au 31 Août ...	,,	220.400
Graines de Coton		
Recettes totales rectifiées...	Ard.	3.67.758
Exportations.	,,	3 27.658
Consommation Huileries d'Alexandrie...	,,	23.849
Stock relevé au 31 Août ...	,,	14.500

Extrait du Tableau du Ministeo des Finances.

BASSE-EGYPTE

	1906	905
Galinubieh ... Fed.	60.321	Fed. 62.599
Gharbieh ... ,,	199.317	,, 200.854
Dakahlieh ... ,,	234.559	,, 229.745
Garbieh... ... ,,	387.924	,, 385.964
Menoufieh ... ,,	119.172	,, 121.203
Béhéra... ... ,,	258.708	,, 255.286
Fed.	1.260.099	Fed. 1.255.644

En 1906	Fed. 1.260.099	
,, 1905	,, 1.255.644	
Fed.	4.355	en plus por 1906

HAUTE-EGYPTE

Gh'zeh... ... Fed.	17.442	Fed. 20.175
Beni-Souef ... ,,	42.949	,, 48.517
Fayoum. ... ,,	75.564	,, 76.348
Minieh... ... ,,	87.293	,, 131.755
Assiout... ... ,,	18.987	,, 29.006
Ghirgeeh ... ,,	144	,, 451
Keneh... ... ,,	2.617	,, 3.878
Assouan. ... ,,	185	,, 569
Fed.	246.183	Fed. 310.699

En 1906	Fed. 246.183	
,, 1905	,, 310.699	
Fed.	64.516	en moins par 1906

Ensemble en 1906 Fed. 1.506.282, contre en 1905 Fed. 1.566.343.

VARIETES SEMEES

Mit-Afifi	Fed. 1.63 841
Abbasai	,, 25.833
Joannovich...	,, 84.486
Ashmouni...	,, 224.685
Divers...	,, 7.443
Total... ...	Fed. 1.506.282

CHRONIQUE FINANCIERE

Alexandrie, le 7 Septembre.

Peut être dans le courant du mois prochain aurons nous un commencement d'animation. Si nous nous dans notre dernière chronique. Cette prévision s'est réalisée cette semaine même : il y a eu des affaires en assez grand nombre avec un relèvement des cours plus ou moins sensible. Qu'il nous suffise de signaler une hausse de 7/16 sur la National Bank, de 1/16 sur l'Agricole, de 5/16 sur la Ramleh Railway, de 1 shelling 3 pence sur la Salt & Soda, de 1/8 sur la Delta Land, de 3/12 sur la Land Bank, de 1/8 sur l'Urbaine et de 1 £ sur la part de fondateur Comptoir.

A Londres les valeurs égyptiennes témoignent aussi d'une plus-value, excepté la Daira. La National Bank gagne 5/8 à 27, l'Agricole et la Delta Light 1/8 respectivement à 9 7/8 et 11 3/4. Il en est de même à Paris où tous nos titres avancent, de quelques points, malgré la baisse de la rente française et du Consolidé anglais. Quant au taux privé d'escompte, après une réduction momentanée de 1/8, il clôture au même niveau de 3-1/2.

Le grand évènement de la semaine a été sans contredit l'absorption du Trust par la Building Lands of Egypt, votée définitivement à l'assemblée générale extraordinaire du 4 courant. En raison de cette fusion il sera créé 60,000 nouvelles actions Building Lands de £4 qui seront échangées à leur valeur nominale contre les 20°,000 actions du Trust, soit 3 Building Lands contre 10 Trust. Le président de l'assemblée a fait ressortir la situation exceptionnellement bonne du Trust dont les propriétés auraient une superficie totale de près de 3/4 de million de pics, situés dans les environs les plus prospères de la ville. Quoiqu'il en soit, en bourse, la Building Lands a baissé de 3/32 pendant que le Trust demeure très soutenu à 1 7/16 acheteurs.

Il ressort d'une étude sur les Splendid Hotels que le premier exercice n'a pas répondu aux espérances des actionnaires. Soit manvaise administration, soit aussi fermeture du New Khedivial Hotel durant les agrandissements, les bénéfices nets n'ont été que de £1,500, bien que les recettes aient atteint £22,000. Heureusement, l'exercice courant représente sous de bien meilleurs auspices. Un directeur de la plus haute compétence, M. Reisenperger, a été engagé sur la désignation même de M. Baehler, Inspecteur des Splendid et s'illeurs loin d'être mauvaise. Les 6.000 pics de terrain et l'immeuble du New Khedivial Hotel ont coûté à la société LE 67,000, et les agrandissements environ LE 12,000 ; ce qui fait un prix global de L.E. 75,000. Or la valeur actuelle de cette propriété dépasse certainement £90.000, montant de tout le capital social.

Une société, d'un genre tout nouveau pour l'Egypte, a été enregistrée le 29 août à Londres sous le nom de "Caffari's Cooperative Market." Les clients de cette coopérative auront leur part de bénéfice tout comme les actionnaires. M. Caffari, administrateur-délégué, est attendu au Caire le 14 courant, de retour d'une inspection des principaux établissements similaires d'Europe, fonctionnant à Londres, Milan, etc.

Un versement de 62 fr. 50 est appelé sur les actions du Crédit Foncier Egyptien. La date de ce versement expirait hier. Les dites actions ne sont donc plus négociables qu'en titres libérés de 187 fr. En liquidation du 15 septembre, les négociations s'effectueront exclusivement en titres libérés du dit versement.

Une répartition de £ 2. 10 sh. par action ordinaire de la Daira Sugar Corporation est payable depuis le 3 septembre à la banque Glyn, Mills, Currie et Co., 67, Lombard Street, E.C., contre remise des certificats d'actions au porteur.

On se rappelle que la Commercial Industrial and Land Company of Egypt, fondée récemment, avait pour objet l'absorption (par voie d'options) de cinq sociétés, à savoir : R. Kuster & Co, Ed. Kirby & Co, Murdoch and Templeton, Manoura Electric Light Concession, terrain à bâtir dans l'île de Rodah. Or parmi toutes ces options, la Commercial Industrial and Land Company n'a donné suite qu'à celle de R. Kuster & Co, l'une des meilleures firmes d'Egypte.

Habib Bey Ghanem et Selim Bey Shakir, qu'on dit délégués par l'Enterprise and Development Co pour traiter avec Ibrahim Tabet Bey l'achat de son vaste domaine d'Uasi, dont la superficie n'est pas inférieure à 3 millions de mètres carrés, ont obtenu de lui une option que la société devra ratifier d'ici au 15 octobre, dernier délai. Les conditions du marché seraient avantageuses pour les deux contractants.

Les recettes actuelles de la Mansalah Canal Company sont en moyenne de £5 par jour, entre marchandises et passagers, c'est-à-dire qu'elles sont loin de couvrir les frais de navigation. Tant que le canal ne sera pas creusé jusqu'à Port Said, le transport de coton ne rapportera rien, car il faut le décharger à Karpoti et le recharger sur wagons pour le transporter à Port-Said. La prolongation du canal jusqu'à Damiette et sa mise en communication avec le Nil ne sont pas moins nécessaires pour faire rendre à l'entreprise un dividende. De plus, pour attirer les voyageurs, il y aurait lieu de construire un Hôtel à Matarieh et d'approfondir le canal, car actuellement on tourne fréquemment la vase et des sables de s'ès. Les correspondant qui nous a trasse ces i f rmations, estime que, ces conditions une fois réalisées, l'entreprise pourra donner de bons bénéfices.

Les bruits les plus divers ont cours sur a démission de M. C. Meimarachi. La vérité est que cette démission n'a pas été donnée. M. C. Meimarachi est actuellement à Paris et ne se rendra à Londres que vers le milieu de mois pour assister à la réunion du conseil et lui soumettre son rapport sur l'exercice écoulé, ainsi que son projet de construction de nouveaux magasins au Caire. Dans le cas où le conseil rejetterait le projet de M. Meimarachi, celui ci est décidé à donner sa démission. Mais il faut espérer que ce projet sera adopté, car, dans le cas contraire, une assemblée générale des actionnaires sera convoquée en Egypte où se trouvent les sept huitièmes des actions de la Cie Walker and Meimarachi et comme la plupart des porteurs sont des amis de M. C. Meimarachi, il pourrait bien se faire qu'ils demandent la suppression du conseil de Londres. Ce conseil qui coûte à la société £2000 par an n'a aucune raison d'être ; sa place est au contraire toute indiquée au Caire.

ALEXANDRIA GENERAL PRODUCE ASSOCIATION.

Résumé des réponses reçues en Août 1906.

Les conditions atmosphériques ont été favorables pendant ce mois et les cotonniers en ont profité.

Nos correspondants sont unanimes à constater l'innocuité des brouillards signalés les derniers jours du mois, et à ne parler des vers qu'à titre de mémoire.

Le Nil, dont le crue est abondante, a facilité les arrosages et permis de supprimer le régime des rotations.

Tout a donc bien marché jusqu'à présent et si cette situation se prolonge, on peut espérer que la récolte sera bonne.

Dans la Basse-Egypte, il y a des districts où la première cueillette sera en avance sur celle de l'année dernière et deviendra dans la seconde quinzaine de Septembre ; dans la Haute-Egypte, elle a commencé.

Nous sommes redevables à l'extrême obligeance de S.E. le Ministre des Finances du tableau que nous transcrivons ci-contre et qui indique le nombre de feddans occupés cette année, par les différentes variétés de coton que cultive l'Egypte, Province par Province. En regard nous avons noté les mêmes indications pour 1905.

Alexandrie, le 31 Août 1906.

Societe Internationale des Employes D'ALEXANDRIE.

SIEGE SOCIAL RUE MOSQUÉE ATTARINE NO. 21

BUREAU DE PLACEMENT

Jeune homme âgé de 25 ans, connaissant le français et l'arabe, au courant des affaires de Bourse, de la Comptabilité et de ce qui touche les affaires agricoles (ayant servpendant 4 ans dans une grande société) demande emploi à Alexandrie, au Caire, ou aux villages Bons certificats et bonnes références.

Jeune homme 26 ans connaissant parfaitement le français, italien, arabe, grec, au courant des affaires de magasin et de douane, travaillant depuis 6 ans dans une grande administration désire place à Alexandrie ou aux villages. Bonnes références.

Maison de droguerie, demande employé vendeur, connaissant le métier.

Deux employés bons comptables disposant de quelques heures par jour, demandent à tenir livres de commerce. Bonnes références.

Aide-comptable, correspondant français parlant encore, l'italien, l'arabe, et le turc, demande place à Alexandrie ou Caire. Bonnes références.

Professeur français, diplômé, cherche leçons à domicile.

N.B.— Pour tous renseignements s'adresser au Siège Social de la Société, Rue Mosquée Attarine No. 21.

Le Secrétaire est ouvert tous les jours, excepté les dimanches et jours de fête, de 7 h. 1/2 à 8 h. 1/2 du soir.

Les insertions ci-dessus sont faites gratuitement par les soins de la Société et seuls les sociétaires peuvent en bénéficier.

"Les personnes qui adressent des demandes à la Société, sont priées de joindre un timbre pour la réponse."

5-4-907

What is Whisky ?

"Sandy Macdonald" 10 YEARS OLD IS THE Finest Matured Sootoh Malt WHISKY. HIGHEST AWARDS.

MACDONALD & CO.
SHARIA EL MAGHRABI
CAIRO.
Sudan Agent:—ANGELO CAPATO, Khartoum.
26265-21.12.907

THE VAL DE TRAVERS ASPHALTE PAVING COMPANY, LIMITED.
Hamilton House, Bishopsgate St. Without LONDON, E.C.
CONTRACTORS TO BRITISH WAR OFFICE
PYRIMONT-SEYSEL, SEYSEL (FRANCE) RAGUSA (Sicily), GUANOA, (VENEZUELA), MEXICO, OVIEDO.
EGYPTIAN BRANCH — FIRST ASPHALT FACTORY ESTABLISHED IN EGYPT.
Mohareem-Bey Factory, 171, Mahmoudiah Canal, Alexandria
Office in Cairo Hard-el-Mashaly (Ismailiah Quarter).
For Sales of Mastic Asphalte Blocks, Trinidad Refined Natural Bricks in Compressed Asphalte for Paving, Compressed Asphalte Roofings. — Contractors for every description of Asphalte Works in the whole of Egypt. 25-8-1-2-907

Davies Bryan & Co.

CONTINENTAL HOTEL BUILDINGS
CAIRO.
ST. DAVID'S BUILDINGS,
ALEXANDRIA.
AND 35-37 NOBLE STREET,
LONDON, E.C.

LADIES & GENTLEMENS' COMPLETE OUTFITS.

Speciality in Cairo.
Dressmaking, Costumes Blouses, Skirts, Dust cloaks, Veilings, Corsets &c.
TAILOR-MADE COSTUMES

MEN'S TAILORING.
Dress Suits, Lounge Suits, Breeches, &c.
Spring and Summer Stocks now arriving, comprising : Tropical Tweeds, Flannels, Drills, Worsteds, Fancy Vesting, &c.
All of British Manufacture. Garments cut by experienced English Cutters. Fit and style guaranteed.

GENTS' OUTFITTING.
The latest shades in Ties. Newest designs in Oxford and Zephyr Shirts. Cellular Shirts and Pyjamas in great variety.
SPECIAL ATTENTION PAID TO Shirts made to measure. Bath and Dressing Gowns, Soft double collars.
The best makes only in Hosiery and Underclothing, Panamas, Straw, Felt, Double Felt Hats, Cork and Pith Helmets, Caps, Tarbouches.

Travelling Requisites.
Solid Leather Overland Trunks, compressed cane. Gladstone and Kit Bags, Suit Cases, Rugs, &c.
Rodger's, Kropp's and Mab's Razors. Patent Razor Strops and Shaving Brushes.

ATHLETIC GOODS.
A varied stock, including Slazenger's Doherty "E.G.M.", Demon, and Ayres central strung Racquets, Squash Racquets and Balls. Tennis Balls. A fresh supply weekly. Golf Clubs, Hockey Sticks and Croquet.

BOOTS AND SHOES.
All the newest shapes, both Ladies and Gents' in the best English makes. Stock is now completed by large deliveries.
Stokwassen, Leggings and other makes.
For's spiral Puttiee.
BUCKSKIN TENNIS BOOTS AT £1.
A SPECIALITY.

Household Linen at specially reduced prices.
Blankets, Pillow Cases, Sheets, Napkins, Tablecloths, Viyellas, Flanelettes, Ceylon Flannels in endless variety.

PERFUMERY, SOAPS, RUBBER SPONGES, BRUSHES, STUDS, MIRRORS (HAND and SHAVING FOUNTAIN PENS, INKS, STATIONERY &c., &c.

Davies Bryan & Co.
Cairo & Alexandria.
1-1-906

Thos. Cook & Son (Egypt), Ltd.

ENGINEERS, BOULAC, CAIRO, ALEXANDRIA.

MECHANICAL AND ELECTRICAL ENGINEERS, ALSO SHIPBUILDERS, &C., &C
All classes of engineering work and supply of stores undertaken.
Pontoon Dock for raising vessels of the largest size.

BOULAC ENGINE WORKS

BRANCHES AT SHARIA BAB-EL-HADEED (CAIRO), ALEXANDRIA AND KHARTOUM

SOLE AGENTS IN EGYPT FOR

RICHARD GARRETT & SONS, LTD. Portable and semi-portable steam engines, road rollers, threshing and straw-chopping machines.

SHAND, MASON & CO. Patent Steam and Manual Fire Engines.

NOBEL'S EXPLOSIVES CO., LTD. Gelignite, Blasting Gelatine, detonators, safety fuse, etc. "Sporting Ballistite" and "Elephant" Cartridges.

GEO. ANGUS & CO., LTD. Machine belting of every description, leather, rubber, cotton and balata.

TANGYES LIMITED (SOLE VENDORS.) Steam, Oil and Gas Engines, with Produce Plants, Pumps and Machinery of all descriptions.

CROMPTON & Co., LTD. Dynamos, motors and electric machinery of all description.

STORHWASSER & WINTER PUTTH LEGGING & MILITARY EQUIPMENTS CORPORATION LTD. Agents for Jules Riza & Co. Steam and Oil Motor Wagons

CHUBB & SON'S LOCK & SAFE CO. LTD Chubb's Steel Safes of all sizes on hand, the building of strong rooms undertaken.

COCHRAN & CO. ANNAN, LTD. The Cochran patent vertical boilers.

THE SEAMLESS STEEL BOAT CO., LTD seamless steel boats fitted with any class of motor.

THE COOPER STEAM DIGGER CO. LTD Diggers made in size No. 5, 6, 8 and 12.

SPECIALTIES:—TANGYES' GAS ENGINES with Producer Plants, COOPER PATENT STEAM DIGGER, specially suitable for small landowners.

Telegraphic Address: "ENGINEER, CAIRO" and "ENGINEER, ALEXANDRIA."

Works Office in town, Sharia Bab-El-Hadeed (Cairo).
599 6 Alexandria Office and Stores. Abu Dardar Street, No. 12. 21 9.96

G. MARCUS & Co.

SOLE AGENTS FOR EGYPT FOR

MILNER'S SAFE COMPANY, LIMITED.

Transatlantic Fire Insurance Company, Limited OF HAMBURG. (COVERS ALSO BURGLARY RISKS.)

The National Assurance Company of Ireland.

Now assumed by the Yorkshire Fire & Life Insurance Coy. Established 1824

Fire Insurance Policies granted on all approved Descriptions of Property, at moderate rates,

ALEXANDRIA, Maison A. N. Abbot, Rue Consentinople. CAIRO, Hosh Ism. 17-11-906

CAIRO SEWAGE TRANSPORT Cy., Ld.

Chief Office: Sharia Kasr-el-Nil, CAIRO. Near the National Bank of Egypt.

ENGRAIS NATURELS COMPLETS.

Poudrettes, Engrais Chimiques Organiques.

Allen, Alderson & Co.

LIMITED.

SOLE AND EXCLUSIVE AGENTS FOR

Messrs. RUSTON, PROCTOR & CO., LIMITED, LINCOLN. Fixed and Portable Steam and Oil Engines, Corn Mills. Patent Ribbon making Threshing Machines.

Messrs. PLATT BROTHERS & CO., LIMITED, OLDHAM. Cotton Ginning Machinery.

Messrs. JOHN FOWLER & CO., LIMITED, LEEDS. Steam Ploughing Machinery and Sundries.

THE CENTRAL CYCLONE CO., LIMITED, LONDON. Grinding and Pulverising Machinery.

Messrs. CAMMELL, LAIRD & CO., LD., OF SHEFFIELD. Steel Rails, springs, buffers, &c. — Patent sand blast files.

Messrs. MERRYWEATHER & SONS, LONDON. Steam and Manual Fire Engines.

Messrs. F. REDDAWAY & CO., LD., PENDLETON, MANCHESTER. The Camel Brand Belting, etc., etc.

CHATWOOD'S SAFES IN STOCK.

AGENTS FOR ENGINES.

BOILERS.

Ratner's Safes.

THE ENGELBERG RICE HULLER.
Gilkes Vortex Turbines.

Messrs. A. RANSOME & Co., LIMITED, NEWARK-ON-TRENT. Wood Working Machinery and Appliances.

McCORMICK'S REAPERS & MOWERS.

PLANET JUNIOR AGRICULTURAL IMPLEMENTS.
Horse Hoes, Seed, Drills, etc., etc.

OLIVER PLOUGHS.

Agent in Cairo: M. A. FATTUOCI.
Agent in Khartoum: RIETI & BERTELLI.

23-8-907

DIXON BROS. & HUTCHINSON, Ltd.

MOTOR BOATS & PETROL MOTORS.

Special Designs for Nile, Canals, Business, and Pleasure Boats

Works: SOUTHAMPTON. Sole Agent for Egypt and the Sudan: JAMES CARRALL WILCOCKS. 30/31—31-5-907

Egyptian Delta Light Railways Co., Limited.

Connections made with the most important trains of the State Railway in the Province of Behera, Gharbieh, Dakahlieh Charkieh and Galioubieh. *Through service for goods* between all stations of the Company and over *100 principal stations of the State Railway* in Upper and lower Egypt. Goods may also be through-booked from or to any station on Helouan Railway. The Company has 90 stations opened for public Telegraph Service in conjunction with all offices of the Government Telegraph Department. *For time tables, tariffs and information* apply to the offices at Cairo, Alexandria, Damanhour, Tantah, Zagazig or Salda Zenab.

	A.M.										P.M.			
	(HELOUAN BRANCH.)													
Bab-el-Louk dep.	6.30	8.5	9.10	10.10	12.10	1.15	3.10	4.15	5.15	6.15	7.30	8.40	10.10	12.30
Helouan ... arr.	7.7	8.49	9.45	10.47	12.45	1.50	3.45	4.50	5.49	6.53	8.4	9.26	10.49	1.7
Helouan... dep.	6.25	7.50	8.15	9.10	10.10	12.10	1.15	3.10	4.15	5.15	6.20	7.25	8.50	10.15	11.15
Hab-el-Louk arr.	7.10	8.30	9.00	9.45	10.47	12.47	1.52	3.45	4.53	5.49	6.54	8.5	9.32	10.53	11.53

21-12-906

BROWN BOVERI

Egyptian House:
The Egyptian Engineering Co. Ltd.
Maison Spiro,
Telephone 1542. Sharia Kasr-el-Nil,
Cables: Anglogypt, Cairo. CAIRO.

ELECTRIC MACHINERY

27281-17-11-06

STEINEMANN, MABARDI & Co

The Egyptian Engineering Stores.

MERCHANTS, CONTRACTORS & MACHINERY IMPORTERS, ALEXANDRIA
Sole Agents for Egypt, Asia Minor and Syria for

Messrs. CLAYTON & SHUTTLEWORTH, Lincoln, Portable & fixed Engines & Boilers, Corn mills, Thrashing, Strawbruising & Cutting Machines.

Messrs. GALLOWAYS, LTD., Manchester.—The Largest Boiler Works in the World.

WALTER A. WOOD, Mowing and Reaping Machine Co. Hoosick Falls, N.Y. (America) Reapers, Mowers, Harvesters & Rakes.

FIGUET & Co., Lyons. — French Steam Engines.

AVELING & PORTER, LIMITED, Rochester.—Steam Rollers and Steam Ploughs.

LES TANNERIES LYONNAISES, Oullins (Rhône).—Best Leather Belting.

E. S. HINDLEY, Borton, Dorset.—Vertical Engines and Boilers, specially designed for driving Electric Dynamos & Centrifugal Pumps, etc., etc.

HILLAIRET HUGUEOT, Paris.—Electricians.

L. DUMONT, Paris.—Centrifugal pumps.

R. P. & R. TURNER, LTD., Ipswich.—Flour Mills. 21188-24.11.906

Telephone Company of Egypt, Limited.

CAIRO-ALEXANDRIA TELEPHONE.—Rates as follows:—P.T. 5 for each 3 minutes, or fraction of 3 minutes; P.T. 10 over 3 up to 8 minutes communication.—PUBLIC CALL-OFFICES: Cairo, Central Office, Opera Square, and New Bar; Helouan, Central Office, Maison Purvis; Alexandria, St. Mark's Buildings, Egyptian Bar, I. Castelli & Co.; Ramleh, Central Office, San Stefano Casino. 30-4-907

ALEXANDRIA GENERAL PRODUCE ASSOCIATION

BULLETIN HEBDOMADAIRE

No. 1,091 *Alexandrie, VENDREDI à Midi le 7 Septembre 1906.*

COTON

	Arrivages	EXPORTATIONS Angleterre		Continent		Etats-Unis		TOTAL		STOCK
	Cantars	Balles	Cantars	Balles	Cantars	Balles	Cantars	Balles	Cantars	
Cette semaine	6,766	512	3.917	545	3.959	374	2.880	1,431	10,756	216,410§
Même semaine 1905...	5 018	253	1 757	3 020	22 732	1,255	9.663	4,528	34,152	417,500*
Depuis 1er Sept. 1906	6 766	512	3,917	515	3 959	374	2, 80	1,431	10,7 6	—
Même époque 1905 ...	5,352	253	1,757	3,020	22,732	1,255	9,663	4,528	34,152	—

Y Compris stock § au 1er Septembre 1906 Cantars 210,4 0 *au 1er Septembre 1905 Cantars 346,000

GRAINES DE COTON

	Arrivages	EXPORTATIONS Angleterre	Continent	TOTAL	STOCK	TOURTEAUX Arrivages	Exportations
	Ardebs	Ardebs	Ardebs	Ardebs	Ardebs	Tonnes	Tonnes
Cette semaine	4,614	21,556	2,532	24,088	85,026§	—	1,517
Même semaine 1905...	17,691	43 140	—	43,140	223,089*	7	2,235
Depuis 1er Sept. 1906	4,614	21 556	2,532	24 088	—	—	1,517
Même époque 1905 ...	17,899	43,140	- -	43,140	—	7	2 2 5

Y compris stock au 1er Septembre 1906 Ardebs 101,500 au 1er Septembre 1905 Ardebs 218,400

Pour les Fèves, Orges, Blés, Lentilles, Maïs et Oignons, la consommation locale n'est connue respectivement que les 31 Mars et 30 Novembre

FEVES *ORGES*

	Arrivages Saidi	Behera	EXPORTATIONS Angleterre	Continent	TOTAL	STOCK	Arrivages	Expor.
	Ardebs	Ardebs	Ardebs	Ardebs	Ardebs	Ardebs	Ardebs	Ardebs
Cette semaine.	1,572	5	—	—	—	64,434	338	—
Même semaine 1905...	5,197	—	—	—	—	48,930	780	—
A partir du 1 Av. 1906	49,858	227	522	5,628	6,150	—	8,925	20
Même époque 1905 ...	91,663	—	64,349	29,484	93,833	—	32,618	93,959

Stock au 1er. Avril 1906 Ardebs 20,500 Ardebs —
Stock au 1er Avril 1905 Ardebs 4,000 Ardebs —

	BLES Arrivages Saidi	Behera	Expor.	*LENTILLES* Arrivages	Expor.	*MAIS* Arrivages	Expor.	*OIGNONS* Arrivages	Exportations
	Ardebs	Ardebs	Ardebs	Ardebs	Ardebs	Ardebs	Ardebs	Crs. 108 Ok.	Crs. 108 Ok.
Cette semaine	466	7, 91	32	248	5	—	20	246	—
Même semaine 1905 ...	—	808	—	893	—	—	—	439	—
A partir du 1 Av. 1906	3,353	2[illegible]0 9	180	1,293	6[illegible]	2,612	537	604,739	540,962
Même époque 1905 ...	2,869	36,974	—	3,536	26	8,180	127	825,968	793,973

Stocks au 1er Avril 1906 Ardebs — Ard. — au 1 Déc. 1905 Ard. — au 1 Mars 1906 Crs —
Stocks au 1er Avril 1905 Ardebs — Ard. — au 1 Déc. 1904 Ard. — au 1 Mars 1905 Crs —
N.B.—L'année pour les Blés et les Lentilles commence le 1er Avril, pour les Maïs le 1er Décembre, pour les Oignons le 1er Mars

Prix de la Marchandise disponible

COTON SUIVANT LES TYPES DE L'ASSOCIATION

	Brown	Haute-Egypte et Fayoum		GRAINES ET CEREALES		Disponible	Tickets	
Fair	Tal. — /—	Tal. — /—		Graines de Coton Mit-Afifi	P.T. — /—	— —	Marchandise Disponible et Tickets: Qualità Buona Mercantile	Franco-Station
Fully Fair,	" — /—	" — /—		" Haute-Egypte	" — /—	— —		
Good Fair	" — /—	" — /—	prix nom.	Blé Saidi	" — /—	— —		
Fully Good Fair,	" — /—	" — /—		Blé Béhéra	" — /—	— —		
Good	" — /—	" 17 1/4		Orge	" — /—	— —		
	Abassi	Ioannovich		Fèves Saidi	" — /—	— —		
				Fèves Fayoumi	" — /—	— —		
Fully Good Fair,	Tal. — /— à — /—	Tal. — /— à — /—		Fèves Béhéra	" — /—	— —		
Good,	" — /— " — /—	" — /— " — /—		Lentilles	" — /—	— —		
Extra,	" — /— " — /—	" — /— " — /—		Maïs	" — /—	— —		
				Oignons	" — /—	— —		

Coton Fully Good Fair Brown	Novembre pr.	Tal. 16 10/32	Graines de Coton	Nov.-Déc.-Jan. pr.	P.T. 62 25/40
" " " " "	Janvier pr.	" 16 2/32	Fèves	Septem.-Oct.-Nov. pr.	" 117 Nom.
" " " " "	Mars 1907	" 16 7/32			

Marché des Cotons: faible.

Weekly Postal Table.

Alexandria Office.

Table showing the days of despatch and arrival of the principal Foreign Mails.
From Monday, 10th, to Sunday, 16th September, 1906.

(Both dates inclusive).

COUNTRIES.	MAIL PACKETS.	ROUTES.	DESPATCHES. DATS.	LATEST HOUR for POSTING. Ordinary* Letters.	Money Orders.	Parcels.	Arrival. DATS.
EUROPE, AMERICA AND WEST COAST OF AFRICA.	British	Port Said & Brindisi	Thurs.	2 p.m.	noon	Wednes. 6 p.m.	Sunday
	German	Naples	—	—	—	—	—
	Italian	Messina	Thurs.	2 p.m.	noon	Wednes. 6 p.m.	Sunday
	French	Marseilles	Friday	3 p.m.	noon	Thurs. 6 p.m.	Tuesday
	Austrian	Brindisi	Satur.	3 p.m.	noon	Friday 6 p.m.	Monday
	Italian	Brindisi	Satur.	2 p.m.	noon	Friday 6 p.m.	—
GREECE	British	Port Said & Brindisi	—	—	—	—	—
	Khedivial	Piræus	Wednes.	3 p.m.	noon	Tuesday 6 p.m.	Satur.
TURKEY, GREECE AND SOUTHERN RUSSIA.	Russian		Tuesday	2 p.m.	noon	—	Friday
	Khedivial	Port Said	Sunday	8.30 a.m.	Satur. 6 p.m.	Satur. noon	Wednes.
	Russian		—	—	—	—	—
SYRIA	French		Friday	8.30 a.m.	Thurs. 6 p.m.	—	Thurs.
	Austrian		Tuesday	8.30 a.m.	Monday 6 p.m.	—	—
CYPRUS	Greek	Alexandria	Wednes.	3 p.m.	noon	Tuesday 6 p.m.	—
	British	Port Said & Brindisi	—	—	—	—	Wednes.
MALTA	Italian	Brindisi	Satur.	2 p.m.	noon	Friday 6 p.m.	—
	Italian	Messina	Thurs.	2 p.m.	noon	Wednes. 6 p.m.	Sunday
	Austrian	Brindisi	Satur.	3 p.m.	noon	Friday 6 p.m.	—
TOR AND JEDDAH	Khedivial	Suez	Monday	8.30 a.m.	Sun. 9 noon	Sun. 9 noon	Tuesday
TOR, JEDDA AND HODEIDA ...	Khedivial	Suez	—	—	—	—	—
PORT SUDAN, SUAKIN ...	Khedivial	Suez	Wednes.	8.30 a.m.	Tuesday 6 p.m.	Tuesday 6 p.m.	Sunday
MASSOWA AND ASSAB	British	—	Wednes.	8.30 a.m.	Tuesday 6 p.m.	—	Wednes.
	Italian		—	—	—	—	—
ADEN AND INDIA..	British		Wednes.	8.30 a.m.	Tues. 6 p.m.	Monday noon via Port Said	—
	French		—	—	—	—	—
	British Orient		—	—	—	—	—
CEYLON AND AUSTRALIA ...	French		—	—	—	—	—
	German		—	—	—	—	—
CEYLON, CHINA, JAPAN AND STRAITS SETTLEMENTS.	British P. & O.	Suez	Wednes.	8.30 a.m.	Tues. 6 p.m.	Monday noon via Port Said	Mails from the East are subscribed to the arrivals of the packets at Suez.
	British P. & O.		Wednes.	8.30 a.m.	Tues. 6 p.m.	Monday noon via Port Said	
	French		—	—	—	—	
	German		—	—	—	—	
ADEN & EAST COAST of AFRICA.	German		—	—	—	—	
DJIBOUTI, ABYSSINIA, ADEN AND MADAGASCAR	French		—	—	—	—	
DUTCH EAST INDIA	Dutch		Tuesday	3.10 p.m.	noon	Monday 6 p.m.	

* The Registered letter office is closed one hour before the hours indicated above.

N.B.—These days and hours are subject to modification, owing to quarantine regulations.

ARTHUR KOPPEL, Ltd.

LIGHT AND PERMANENT RAILWAY MATERIALS.

LOCOMOTIVES.

Tipping and Platform Cars for all purposes

CAIRO. ALEXANDRIA.
P.O.B. 24. P.O.B. 627.
Telegrams: KOPPELBAIL. 27408-28-3-907

A BROKEN-DOWN SYSTEM.

The sum total of disorders which doctors give many names, but which few of them really and clearly understand, is simply weakness—a break-down, or wear, of the vital forces that sustain the system. No matter what may be its cause (for they are almost innumerable), the result is always much the same; the more vigorous being disciplined, some sooner, others later, but all more or less affected and most of them for all the rest many effects of life. Now, what is absolutely essential in all such cases is a renewed vitality—vigour.

VITAL STRENGTH & ENERGY

to those with these sorts of feelings, and experience proves that as night succeeds the day this may be more certainly secured by a course of the celebrated life-sustaining tonic

THERAPION No. 3

than by any other known combination, for experience as it is taken in accordance with the printed directions accompanying it, will the shattered health be restored.

THE EXPIRING LAMP OF LIFE LIGHTED UP AFRESH,

and a new life given to prized relations and friends, who would, but for the timely aid afforded by the agreeable tonic, certainly or in a short time, have passed from earthly ken; and it is no exaggeration to say that some of these conditions, in either sex, are so distressing, that death is welcomed as a deliverer. Imagine cases of disease or disorganization where main features are those of debility in the system, and be speedily and effectually rid of them by the use of a safe, preparation, which is so decided in its effects on old ones, everything that had preceded it for the weeks prepared and transported, as if by a miracle, to

THERAPION is sold by Chemists throughout the world. Price in England, 2/9 and 4/6. Purchasers should see that the word "THERAPION" appears on British Government Stamp (red white letters on red ground) affixed to every package by order of His Majesty's Hon. Commissioners, and without which it is a forgery.

Sold by E. Del Mar, Alexandria, Cairo & Port Said 18-5-907

CHARLES EVANS.

Passenger, Shipping, Custom House and Forwarding Agent

Royal Chambers, PORT SAID.

Strict personal attention guaranteed.
Correspondents everywhere. 27042-31-12-906
AGENT FOR "THE EGYPTIAN GAZETTE."

Beck & Co's Pilsener Beer.

BREMEN.

Obtainable from every Respectable Firm

IN CAIRO, ALEXANDRIA AND THE SUDAN.
Otherwise apply to

E. J. FLEURENT, Cairo. F. MIGALLEF, Sole Agent. 11, Rue Midan, Alexandria